TODAY'S NEWS TODAY—The Daily Age Not Only Has the Biggest Bona-fide Circulation of Any Local Paper But Covers Coshocton Against Combined Opposition in the Ratio of 5 to 1.

THEY BUY AT HOME
Daily Age readers are citizens who buy of Coshocton merchants. They are Coshocton Boosters. Age circulation gives quantity and quality.

COSHOCTON DAILY AGE.

VOL. 22. No. 88. THURSDAY COSHOCTON, OHIO, JUNE 13, 1912 THURSDAY TWO CENTS

Weather Forecast
SHOWERS
EARLY FRIDAY MORNING
Slightly warmer

JUDGE GIVES H. PORTER A CHANCE TO BECOME MAN AS HE PROMISES

Man Held for Picking Pockets of Judge Voorhees Is Sentenced to a Term of Five Years in the Penitentiary All of Which Is Placked Under Suspension During Good Behavior.

Claims He Means to Live Reformed Life — Has Wife and child in Cleveland.—Chas. Scott, Held for Non-Support, is Ordered to Pay His Wife Fifteen Dollars Per Month.

Judge Nicholas Thursday morning gave Harvey Porter, alias Homer Ransom, an opportunity to prove his claim that he meant to live a reformed life by passing suspended sentence of 5 years in the penitentiary.

Porter went to court Thursday morning dressed neatly and looking like anything but a criminal. While the judge was explaining what was expected of him the man looked the court squarely in the face and drank in every word.

Porter pleaded guilty to the charge of picking Judge Voorhees pockets here two years ago on a Wheeling & Lake Erie passenger train.

Judge Nicholas Thursday said that Porter was to have reported to him in Wooster a week after he was arrested in Cleveland by a policeman who knew the man was wanted in Coshocton for jumping a bond furnished after the grand jury had indicted him. Judge Nicholas said that Porter had been leading a quiet and respectable life since leaving Coshocton and that after the conference in Wooster the intention was to nolle the indictment.

Porter was told that by being under a suspended sentence he was morally confined to the state institution but physically outside. He will have to report his conduct from time to time and if he leads a straight life above all suspicion much of the five years' sentence can be wiped off.

Porter has a wife and child living in Cleveland. His father-in-law is said to be wealthy. Porter wants to start in some kind of business which he probably will do. He must remain in Ohio, however, until the suspended sentence is wiped clean.

Chas. Scott, who was arrested some time ago for non support, was ordered to pay his wife who is now in the city hospital, $15 every two weeks until Mrs. Scott is able to leave the hospital when both are ordered to report to Judge Nicholas for a further disposition of the case.

Announce Program Flag Day

The Flag Day committee of the Elks lodge has arranged a fitting program for the celebration of the birthday of the American flag at the 6th St. theatre Friday evening at eight o'clock. The program consists of patriotic music, patriotic recitations and a patriotic address by C. R. Bell. The Sixth Street theatre orchestra under the direction of Emanuel Hoffman has prepared special music for the occasion and will play during the services.

The program for the affair is as follows:

Orchestra, "Star Spangled Banner," Director Bro. E. Emanuel Hoffman

Introductory exercises, officers of the lodge.

Prayer, Rev. Frank Albus.

Song quartet, "Columbia the Gem of the Ocean."

Reading of Flag Record, Bro. Thos. J. Hanley

Altar service, Officers of the lodge

Song, "Auld Lang Syne," officers and members.

Elks' Tribute to the Flag, Bro. Howard Robinson.

Orchestra, "Southern Airs."

Recitation, "The Flag Goes By," Allen Pope.

Patriotic address, Bro. Clifford R. Bell.

Song, "America," audience to join.

Con Con Ballot is a Stumbling Block

Voters Who Are Not Posted On Proposed Amendments Will Have Task at Polls Like Working a Chinese Puzzle.

Copies of the orricial ballot that is to be used in the voting on the constitutional amendments have been received here, and they are absolute Greek as far as the ordinary voter is concerned. There must be an active campaign of education before Sept 3 in order that people may know what they are voting about. There is only one proposal that is plain and understandable, the intoxicating liquor proposal which stands by itself in the second column of the ballot sheet, and says "For License to Traffic in Intoxicating Liquor," and "Against etc."

There is a "yes" and "no" space before each of the 42 proposals and a voter must vote for or against every one on which he wishes to express an opinion. But he must be educated up to what they mean. Who for instance knows what is meant by "Reform in civil jury system?"

Here are some others that are very obtuse:

Suits against the state.

Contempt proceedings and injunctions.

Primary elections

Regulating insurance.

Regulating state printing.

Civil service.

Depositions by state and comment or failure of accused to testify in criminal cases.

All these are to be answered by yes or no. It is commendable to the convention has appropriated funds to have the proposals published in newspapers in each county and also to have a full explanation of each proposal made in a special edition of the papers, in which the newspaper publisher gives the space gratis, for the welfare of the people at large.

It is interesting to note that the proposal on Woman's suffrage, yes-no, is No. 23.

FOUR COSHOCTON MEN GRADUATE AT OHIO STATE

Four Coshocton county young men were members of the big class of 521 that was graduated at O. S. U. this week. They are:

Allen McC. Bower, B. A.

Kyle W. Armstrong, Archt. B. Mr. Armstrong's graduation thesis was considered one of the classiest of the week; it was a drawing of a country club house and grounds and attracted much attention.

John R. Frew, LL. B.

Phil Sheridan Bradford, Otsego, LL. B.

John C. Porter also was graduate in the law. The young men are all either home or expected in a day or two. Their friends are proud of the records they have made.

PRES. MOORE TO BE HERE

Pres. John Moore of the Ohio United Miners will be here Friday to attend the miners-operators conference. It is hoped an agreement will be reached.

Mrs. J. N. Wood fell out of a cherry tree and broke her arm Wednesday afternoon. A year ago she broke her other arm at about the same place.

MAKES ADDRESS

ATTY. C. R. BELL

Who will make the main address Friday evening at the Flag Day exercises.

SUFFRAGISTS IN IRELAND

Women Make Raid On Government Buildings During Demonstration.

Dublin, Ireland, June 13—Ireland which has hitherto been immune from suffrage violence, got a taste of suffragettism today when women made a demonstration in this city in behalf of the ballot. A mob of women attacked the post office, the customs house, the military barracks and the land commission building. Hundreds of windows were smashed. Some of the women became hysterical in their rage and excitement and had to be treated by physicians. Eight ring leaders were arrested.

T. R. GETS THE MISSOURIANS

Chicago, June 13—The Roosevelt delegates at large from Missouri were seated by the national committee. The eight men named as delegates at large were seated. Four will be delegates and four alternates; the alternates elected were not seated. This is the second victory for Roosevelt giving him five seated by the committee.

A motion seating the Roosevelt delegates was made by Boise Penrose of Pennsylvania head of the Taft machine.

TAFT NOW HAS 151 SEATED

Chicago, June 13—With partisans of President Taft and Theodore Roosevelt becoming more bitter hourly, the republican national committee today took up as its first work the Mississippi contests left unfinished yesterday.

Taft won in the 2nd, 4th, 5th, 6th, and 7th Mississippi districts, bringing his total seated by the committee up to 151.

ATTACH HORSE AND TOOLS TO INSURE CLAIM

The Mossman Yarnelle & Co., of Columbus have started suit in Squire Abbott's court against Emanuel Shaefer to collect $300 which they say is due from the Coshocton man. Attachment papers were secured in Squire Abbott's court late Wednesday and a horse and blacksmith shop tools were seized by Constable Graham. An attempt is being made to settle the case today.

CIVIL DOCKET IS ASSIGNED

The following cases were assigned by Judge Nicholas in common pleas court Thursday morning. They are all set for hearing on next Monday:

Edith M. Reed vs Geo. M. Stillinger

T. W. Haight vs Board of Road Commissioners

Crawford Fairbanks vs Edith Reed and Chas. Reed.

C. R. Bell vs Carl Stewart and Reo Overholt.

Jane Elliott vs Frank Dunalvey

Margaret Bush vs Nettie Kuhn, et al.

Two Operations

Miss Markley was operated upon this morning at Dr. Shaw's office for tonsils and adnoids by Drs. Shaw and Pomerene.

Mrs. C. F. Miller underwent an operation Thursday morning at the city hospital. Drs. Pomerene and Shaw performed the operation.

Miss Dot Van Horn and little nephew Geo. Van Horn returned to W... saw this morning after a short visit at the home of Mr. and Mrs. Roy Miller of Pine st.

DEAD FORTY-EIGHT HOURS WHEN FOUND

Girls Enter House to Find Aged Woman On Floor of Her Bedroom Dead Tuesday Noon.

HEART TROUBLE PROBABLE CAUSE

Had Lived Alone in House for Twenty-Five Years—Funeral Is Held Wednesday.

Mrs. Sarah Kidd, 78 years old, was found dead in her home near the Hopewell church between Coshocton and Millersburg in Holmes county Tuesday noon by a neighbor girl. The woman had been dead 48 hours.

For the last 25 years Mrs. Kidd had lived alone. Her nearest neighbors were the members of a family named Hultz. Shortly before noon Tuesday Miss Mildred Hultz went to the Kidd home. She rapped at the door but received no response. Several times Mrs. Kidd had told neighbors if at any time they did not receive a response when they called they should enter the home. Miss Hultz, remembering the aged woman's request, but fearing to comply, hastily summoned help from Miss Bernice Flemming.

The two girls entered the house and found the aged woman lying dead on the floor of her sleeping room. Indications were that she had been dead at least 48 hours.

Funeral services were held Wednesday afternoon at 2 o'clock and the body was buried in the Hopewell church cemetery.

Heart trouble is believed to have been the cause of the woman's death.

ODD FELLOWS ARE READY TO CELEBRATE MEMORIAL

Program for Next Sunday's Affair is Announced Thursday

All arrangements have been completed for the memorial services which the members of the local Odd Fellows and Rebekahs lodges will hold here Sunday afternoon at the fair grounds. An interesting program has been arranged to be given in the auditorium at the fair gounds. Many members of the lodge from surrounding towns will be present for the services.

All members of the two lodges are to meet at the hall at 1:30 o'clock, and promptly at 2 o'clock a parade will form headed by the Imperial band and march to the fair grounds, where the program will be given.

The program will be as follows:

Selection by the band.

Opening ode by the lodge.

Prayer.

Male quartette, Messrs. Davis, Taylor, Harris and Lear.

Address by Rev. Geo. Beck.

Male quartette.

Closing ode.

O.S.U. GRADUATES IN AUTO SMASHUP

Columbus, O., June 13—Four young men and three women, all graduate students at the Ohio State university, met with disaster when their automobile skidded while running at high speed near Worthington early today. Frank P. Quigley, 22, of Sistersville, W. Va., who was most seriously injured was taken to St. Carmel hospital where fears were expressed for his recovery.

The injured:

Louis Smith, New Dryden, Pa.

Bernard Wise, Columbus.

Henry H. Holtencamp, Dayton.

Miss Mary Quigley, Sistersville, W. Va.

Miss Margaret Riley, Columbus.

Miss Margaret Dovereaux, Alliance, Ohio.

Quigley was the only one seriously injured, the others receiving minor shocks and bruises. The automobile smashed into an electric wire pole and was completely demolished.

Mrs. Ed Compton returned this morning from a two weeks' visit spent with relatives in Canal Winchester and Cambridge.

"IRON MAN" OF THE ROOSEVELT FORCES

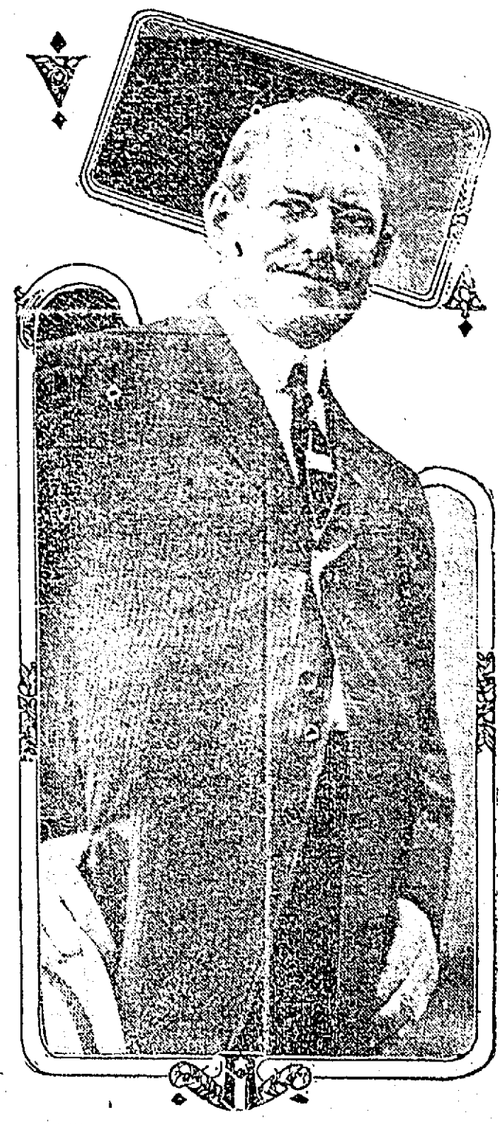

Ex-Senator William Flinn, of Pittsburg, known fo his forcefulness as a political leader who is at the head of the Roosevelt Vigilance committee in Chicago.

Theatre Turn Stumps Mayor

Announcement of K. of C.'s That Sunday's Picture Show Is Part of Their Memorial Causes Mayor Cassingham to Counsel Legal Help.

Following the announcement Wednesday by the Knights of Columbus that they had leased the Pastime theatre for next Sunday and would show the film produced under the title, "Columbus Discovering America," as a part of their memorial services, Mayor Cassingham said to The Age Thursday that he was not prepared to say what course of action he would pursue.

"I cannot say what I will do if the Knights of Columbus intending giving the show as a part of the memorial until I have consulted the law department. However if it is a part of the memorial I don't see what I can do, since memorials are held in churches and other places. But if the film is shown as a straight show I certainly will close them." This in substance is the mayor's view of the matter on his return home Thursday from a business trip to Pittsburg.

The officers of the order declare that they will show the picture and will only stop when their officers are arrested. They say the picture is to be a part of their memorial and is absolutely under their direction through Sunday.

50 STALLS HAVE BEEN RESERVED

Secy. Glenn O. Boyd of the Trotting Assn. today received a letter from Fred Jamison, the well known Washington, Pa., trainer, asking that 12 stalls be reserved for him. This makes a total of more than 50 stalls already reserved. Mr. Boyd says there will be from 100 to 125 head of horses here when the gong sounds June 26.

He wrote a letter to Ed Geers the famous turfman today, suggesting that he bring his string here for an early try-out. Geers is the most noted of all grand circuit performers.

OIL PIPE LINES COMMON CARRIERS

Washington, June 13—Pipe lines transporting oil in Interstate commerce were held to be common carriers by the Interstate Commerce commission today, subject to the commerce act, even though the lines be on privately acquired rights of way, and carry their owners oil. The commission ruled the business is not divested of its interstate character by placing ownership of the lines in a different corporation in each state through which the transportation is made, and by transferring title to each of such corporations, with the entrance of oil into the pipe lines of one state corporation from those of another.

Legislation in particular states was not considered by the commission.

WOMAN HAS A TOE AMPUTATED

Mrs. William McCurdy, of the Warsaw vicinity, had the large toe on her left foot amputated Thursday morning by Drs. L. C. and H. R. McCurdy, of this city.

Mrs. McCurdy has been suffering from a disease of the foot for some time, and previous to the operation this morning had had two other operations on the member in an effort to cure the disease. The operation was successful, and it is believed that she will suffer no more trouble.

INSURGENTS AND FEDERALS IN A BLOODY BATTLE

Havana, June 13—One of the bloodiest fights since the negro revolution broke out is going on near Palmarito in Santiago province between insurgents and 200 federals under Lieut. Ortiz. The fighting began yesterday and the rebels were compelled to retreat after twenty-five of them had been killed, including their two leaders, and seven had been taken prisoners.

Sell Property

The Snyder & Senft real estate agents sold Thursday a house and lot of the Stacy property in East Chestnut-st. to Patrick Gainor.

Licensed to Marry

Wm. A. Ott, 26, laborer, Baltic, Katie M. Schumaker, 20, daughter of Chas. Schumaker, Crawford-tp. Rev. Hunt named to officiate.

BELIEVE AN ARREST IS IMMINENT

Public Statements Made by Mayor of Villesca, Ia., Give Impression Developments Are Near.

EXPERT SEES FINGER PRINTS

Girls, Whose Relatives Live Here, Are Buried Wednesday. Thousands at Funeral Service.

It is the belief in Villesca, Ia., where a family of six and two girl guests, Misses Ina and Lena Stillinger, who have relatives living in Coshocton county, were murdered last Sunday night, that an arrest will be made in connection with the case or already has been made because of public statements issued Wednesday.

The mayor and the city marshall say news dispatches Thursday, have appealed urgently to the people of Villesca and its environs to remain calm if arrests are made in connection with the octuple murder. Taken in connection with a similar plea made by the minister at the funeral of the victims Wednesday afternoon, the announcement gave the general impression that an arrest was either imminent or had already been made and that the prisoner was being kept hid.

In the presence of more than 7,000 residents of Villesca and Montgomery county Wednesday afternoon, says news dispatches, the bodies of Mr. and Mrs. Jos. B. Moore, their four children and the two Stillinger girls were buried. Because of a number who wished to be present and because no hall in town was big enough the funeral services were held in a little park in the center of town.

The caskets were left in the town hall which fronts the park.

Another news dispatch to The Age says that M. W. McLaughrey, Bertillion expert of the federal prison at Leavenworth, Kan., who was called to Villesca to make records of the blood finger prints left by the murderer of the Moore family and their guests, was in Omaha Wednesday in consultation with Chief of Police Donahue.

His plan is to conduct an independent investigation with the aid of a detail of detectives.

McLaughrey is convinced that some one familiar with the Moore family and house committed the murder.

He takes little stock in theories which attempt to link the tragedy with similar crimes in Kansas and Colorado.

"The man who did that knew the family, knew their habits, and the arrangement of the house," said McLaughery.

"Everything goes to show that first he murdered the two Stillinger girls, and then went up and killed the Moore family on the second floor. No one unfamiliar with the house could have committed that crime without awakening some one, especially since the Stillinger girls were sleeping in a strange apartment."

McLaughrey is further strongly inclined to believe that the crime was not the work of a maniac, but rather of a scheming revengeful murderer.

Sells Business

Fred Tish has sold his ice cream parlor on East Main-st to Thomas Stocs, who will take charge at once. The consideration was $300. Mr. Tish will follow the carpenter trade in the future.

BAND TO GIVE A CONCERT TONIGHT ON SQUARE

Coshocton music lovers will have a chance to hear the Coshocton Imperial band in an open air concert this evening at the court square. The band is giving this free open air concert this evening to show their appreciation to the public for the way in which it patronized the organization during the winter concerts. A special program has been arranged and the band has been practicing hard for the past few weeks to get music in shape for the concert.

RACING ASS'N TO MEET FRIDAY EVE.

There will be a meeting of the Coshocton County Trotting Assn. at the city hall Friday evening at 7:30 o'clock. Every member of the association is urged to be present as business of most importance in connection with the approaching race meet the latter part of this month will be transacted.

NEWSPAPER ARCHIVE®
NEWSPAPER ARCHIVE®

SUCCESS OR FAILURE

J. J. Hill says, "If you want to know whether you are destined to be a success or failure in life you can easily find out. The test is simple and infallible — ARE YOU ABLE TO SAVE MONEY?"

One may be ever so thrifty and succeed in saving, but if his money is not in the keeping of a strong and safe bank, he is in danger of losing it.

Let this bank be YOUR bank. Interest on saving deposits compounded.

Coshocton National Bank

M. Q. Baker, President. W R Pomerene, Vice President
T L. Montgomery, Cashier Robt. Q Baker, Asst. Cashier.

WHAT THE GRADUATES FROM C. H. S. ARE DOING ON LORENA

THEY START FROM ZANESVILLE HAPPY

(Zanesville Courier)

Graduates of the Coshocton high school and a number of the members of the faculty of that institution left here yesterday morning for a round trip to Pittsburg on the steamer Lorena.

The party numbers forty five and those who compose it expect to have one of the most enjoyable and interesting trips of their lives and there is good reason for the belief that it will so prove as great preparations are being made all along the route for their entertainment

They will receive special attention from the boat's officers and many cities along the rivers are preparing to entertain them in a modest way. At Wheeling Charles Madden, cashier of the City Railway company and Chas. Raymer, general manager of the Bowie Drug Co. of Bridgeport, former residents of Coshocton will have charge of the party while they are in that city and will see that they have a good time Other former Coshocton people living in the section will be on hand to assist.

Mr. Madden has chartered street cars on the city line to take the party on a sight-seeing trip all over the company's line. The reception committee will meet the boat on its arrival and take charge of the crowd till they depart for Pittsburg

The complete class roll of the graduates includes Mary Abbott, Josephine Baughman, Bessie Wheeler, Fern Darnes, Elizabeth Gamble, Ruth Hay, Dale Miller, Helen McClannis, Zulu Marshall, Calvin Petry, Zelpha Rine, Daye Webner, Clinton Beale, Milo, Bretzius, Jessie Corad, Walter Elder, Nellie Hennel, Elizabeth Lee, Gertrude Miller, Madge Mohler, Tillie Matthews, Gertrude Poole, Ruth Stacy, Ross Ake, Mildred Boyd, Hearl Crowthers, Mary Dean, Lucile Hunter, Ralph Leffler, Donald Myster, Lucile Moore, Florence Moore, Marquerite Platt, Paul Shepler, Paul Webner.

The party arrived in Zanesville at 9:05 o'clock a m. and left immediately afterwards on the boat The steamer will arrive here on the return trip some time before next Tuesday morning.

SUPT. BRYANT KEEPING THE AGE POSTED

That the seniors who are taking a delightful outing on a week to Pittsburg and return by way of the Ohio and Muskingum rivers are having a splendid time is ably attested by the following communication received late Wednesday from Supt Bryant

Coal Run, June 12

Editor Age:

This is the home of Senator Rose author of the Rose law. Here the river makes a right angle after striking against the range of hills.

Judging from reports among the students there was little sleeping on account of the horrid noises Imagine hungry calves, crowing roosters bleating sheep and lambs and the rattle and bang of the boat hands and you can judge of the soundness of our slumbers the first night on the Lorena. Everybody is up and awake at this moment 5 30 a m We will soon get used to the menagerie and by the time we reach Pittsburg we will have become seasoned

All along the bottoms here the stand of wheat looks very good Corn is six inches high and crops generally look well. Some of the boys are fascinated with the jobs of deck hands. By this time the boys surely know how to pass through the locks load hogs, calves and poultry

At Malta we were met by a delegation of business men from the Board of trade from McConnellsville in automobiles It took eight autos to carry our crowd around the handsome streets of these two towns After a tour of sight-seeing the autos were grouped on the city square where we were generously treated to ice cream and cake by the citizens Supt. G R. Warman was a member of our auto party. It will be remembered by Coshocton people that from 1900-01 Supt. Warman was the teacher of Latin in Coshocton high school He is well situated here and has accomplished splendid things for the schools.

To our surprise we met Messrs Cope and Goodrich, two former Methodist pastors of Coshocton, also Mr. Secrest, all of whom were attending a convention at McConnellsville. At this moment, 6:25, we have just finished breakfast and are about to land at Lowell, twelve miles from Marietta We are evidently in the heart of a rich farming section Everybody well and lively this morning

Very truly,
C E Bryant

Thursday morning the following letter, written farther up the river by Supt Bryant, was received by The Age.

Just Leaving Marietta,
June 12, 1912

Editor Age

Our trip has been one grand march thus far The seniors are being showered a fine time in every way You should have heard their songs as the Lorena pulled away from McConnelsville People followed all along the canal in automobiles requesting the seniors to sing

This morning representatives of the college met us with automobiles and took us for a spin through the charming streets of Marietta and to the college campus

Seniors had the inspiring sight of seeing the Marietta seniors from the commencement march. This thought came to me with great emphasis. Here is a fine band of young people and how fortunate to be present at the produces moment in the lives of these Marietta seniors' I could not help but remark that I hoped each one would upon such a proud moment four years hence

Very truly,
C. E. Bryant

TREATED LIKE KINGS ON WAY TO MARRIETTA

The McConnellsville, O., Daily Herald says the following of the Coshocton high school graduating class's river trip to Pittsburg in their Wednesday evening's issue

Yes, they came—Coshocton's graduating class—and had a delightful stop off in the Twin Cities—McConnelsville-Malta

Ever since it was announced in the papers some months ago that the Coshocton graduating class was to be given a trip to Pittsburg on the steamer Lorena, the people of the Twin Cities have been on the tip toe of expectancy and everybody has been hoping the water stage would remain such that the class might not be disappointed

This was to be the eventful week high school pupils, teachers board of trade, and citizens generally listened for the Lorena's whistle, and sure enough the word went over the towns like an electric flash Yes, they are in—the Coshocton class is aboard

It was a happy thought, credited to Cashier Geo. H Bain of the board of trade, and taken up by the others, that the class be met at the landing in Malta with automobiles and given a ride about the towns Eleven machines were donated to the service—Walker Bros, Lawrence and Gatewood, R. K. Brown, E D Shaffer, A. L. Smith, C. E. McGrath, Dr. Mercer, Dr. King, A. A. Coulson and Frank Dougan.

The vistors were a class of thirty-five accompanied by Supt. C. E. Bryant, Principal Pence, member of school board, Mr. Wheeler, and Miss Davis, a teacher in the schools. The committee meeting them were Supt. G. R. Warman, of the McConnellsville schools, Mr. G. M Scott, cashier Geo. H. Bain and Capt E P Lawlor, all of the board of trade.

The party was given a delightful ride about the two towns, and on the public square the autos were halted and there the party was served to ice cream. While assembled on the square the class gave their class song and class yell and a member of the party took their pictures The party was conveyed back to the boat at the Lorena's call and then the Senior class of the McConnellsville high school met them for an exchange of friendly greetings

The whole affair was delightful It was a surprise to the visitors and a pleasure to the Twin Cities to thus entertain them.

Superintendent, teachers and pupils expressed their pleasure at the reception they had received, over and over, and that it should be one of the most pleasant incidents of the trip was the sole wish of the members of our new live board of trade and of our citizens generally

It goes without saying the whole trip will be enjoyable, the courteous management of the Lorena who have made the boat famous throughout the length and breadth of the valley, will see to it that nothing is left undone for the enjoyment and comfort of the party

Right here we would throw another bouquet or so one to the Coshocton board of education for the thoughtfulness and generosity that gives such a large class a trip of this kind Another bouquet goes to Coshocton for such a fine representation of teachers and graduates It was a subject of no little behavior of this class—Coshocton schools may well be proud of the class of 1912

Constipation and Sluggish Liver

Don't take chances. Get CARTER'S LITTLE LIVER PILLS right now. They never fail to make the liver do its duty. They cure constipation, banish indigestion, drive out biliousness and the blues, stop dizziness, clear the complexion, put a healthy glow on the cheek and sparkle in the eye. There are many imitations. Be sure and get CARTER'S LITTLE LIVER PILLS. The pill is small, dose is small, price is small, but results are great.

The GENUINE must bear signature

Brent Good

A PERSONAL LETTER

FOR EVERY PERSON WHO SUFFERS FROM ECZEMA

"I want others who suffer from skin troubles to know that there is no other remedy equal to Saxo Salve, I had a serious trouble with my hands It was like a burn in appearance but it itched and smarted dreadfully My doctor called it eczema The first application of Saxo Salve relieved them and soon cured them entirely and for cracks in the fingers Saxo does wonders"—Mrs W C. Greve, Binghamton, N. Y.

Letters like the above are continually coming in proving that the penetrating antiseptic and healing power of Saxo Salve is remarkable in all kinds of eczema, salt rheum, itch, barber's itch or any skin affection

Try Saxo Salve on our guarantee to give back your money if it does not help you Siegrist & Williams, druggists, Coshocton, Ohio

Live to Be 100

Millions Die of Kidney Disease; tens of thousands have it right now and never suspect it.

The surest and wisest plan to always keep the kidneys healthy and free from poisonous matter that leads to Bright's disease, dropsy and other serious diseases is to take a few doses of Thompson's Barosma every month

It is a harmless vegetable remedy put up in liquid form, is quickly assimilated and gets to the sick kidneys at once If your kidneys are weak, inflamed or clogged up, Thompson's Barosma will put them in splendid shape again If they are not diseased, this greatest of all kidney remedies will tone up your system anyway

Page & Lorenz sells Thompson's Barosma for 50 cents and $1 a bottle on money back plan It never fails to cure backache sideache, sharp shooting pains and all kidney, liver or bladder disease In connection with Barosma always take Thompson's Dandelion and Mandrake Pills (25 cents) when constipation is present Thompson Medical Co Titusville, Pa

Barefoot Sandles

Make an ideal play shoe for children. Made with good heavy flexible soles, soft brown leather uppers, best grades.

Size 5 to 8, price 85c.

Size 8 1 2 to 11, price $1.00

Size 11 1 2 to 2, price $1.25.

Elk Skin Outing shoes for boys. Priced at $2 00 and $2.25.

Brendel Bros.

FITTERS OF FEET

Bargains for this Week

JUST ARRIVED

Some fine prints at 5 1-2c and 6 1 2c.
Some fine gingham at 7c and 8c.
Men's 50c blue shirts extra quality, 39c.
Men's 50c work shirts 45c.
Men's 75c overalls 50c.
Men's 85c overalls 77c.
Men's 15c work socks 10c 3 pair for 25c.

We carry a full line of ladies' and gents' underwear and hosiery.

Rolled Oats, 10c box 7c.
Sugar sack $1.50.
Corn 10c can, 4 for 25c.

Remember we carry a full line of groceries and green goods and we always guarantee satisfaction.

Plenty of good country butter and eggs.

Reamer's Cash Store

THIRD ST. OPPOSITE COURT HOUSE. BOTH PHONES.

Purchase Fine Autos.

(Newcomerstown News)

New automobiles have been purchased the past week by the following citizens: Chas. Carr, an R-C-H 5-passenger touring car; J. O. Shaw, a Stoddard-Dayton roadster; F. D. Mulvane has ordered a New American, said to be a fine car.

Licensed to Marry

George G. Johnson, 21, school teacher, Coshocton. Gladys Shafer, 24, daughter of Benj. Shafer, Coshocton. Rev. Secrest named to officiate.

Short Stop Owen Bush

—clear head, keen battin' eye, gingery player, one cog in a championship team—it takes an alert brain and perfect conditon to keep up the pace; that's why he

Drinks Coca-Cola

The one beverage that refreshes, relieves fatigue and quenches the thirst yet has no come-back—no after let down. Whether you're athlete or fan it's *your* best beverage.

Delicious—Refreshing Thirst-Quenching

Free Our new booklet, telling of Coca-Cola vindication at Chattanooga, for the asking

Wherever you see an Arrow think of Coca-Cola.

THE COCA-COLA CO. ATLANTA, GA. 21

SEE Glenn O. Boyd FOR FIRE INSURANCE

Office, Hunt Building
Phones—Citizens 54, Bell 683

Heinz Mince Meat, 2 lbs .. 25c
Bacon 15c
2 cans Climax Paper Cleaner 25c

Fresh eggs every morning right from our farm.

L. W. BUTTS & CO.,
432 S. 7th-st. Both phones 121

LOANS

$5.00 to $50.00

To Housekeepers

If you have household goods, piano, horses, wagons, fixtures or other personal property we can make you a loan

72 CENTS is the weekly payment on a $30 loan for 50 weeks Other amounts at the same proportion

Write or phone us today and our agent will call and explain how we loan money privately, at low rates on easy payment

Our agent is in Coshocton every Thursday.

Fill out blank below.

Name .....
Address .....
Am't Wanted .....

OHIO LOAN CO.
212 Masonic Temple,
Zanesville, O.
Bell phone 1023
Ind. phone 323.

"Savoy"

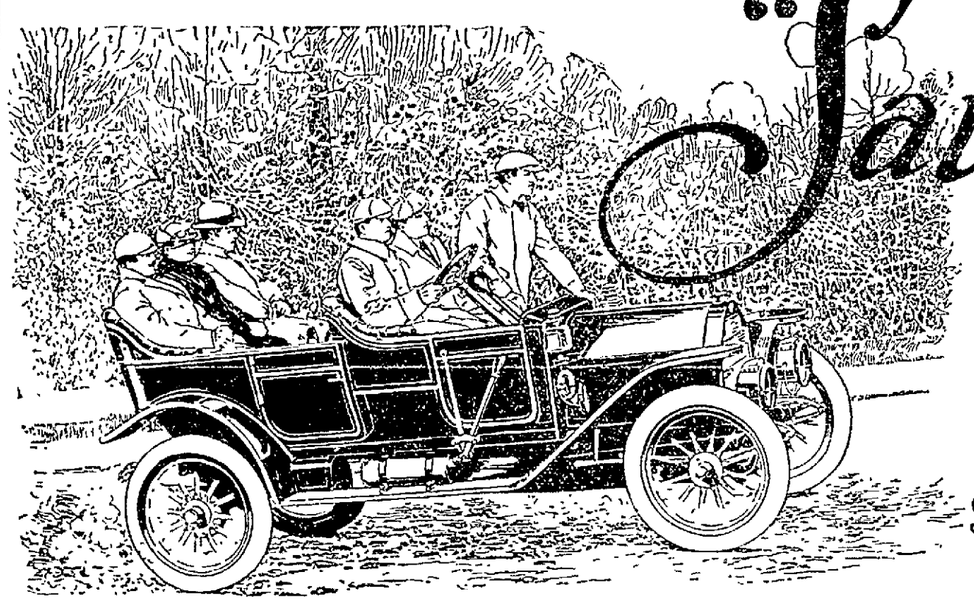

5 passengers
28 horse-power
Fully Equipped
$1450

For eight years the Stoddard-Dayton factory has been building quality cars.

For eight years these cars have been giving extraordinary service to their owners.

For eight years they have been building up a reputation which has spread until all motorists acknowledge the excellence of the Stoddard-Dayton product.

The fact that these cars are graceful in line, splendidly finished and appointed, roomy and comfortable, and meeting all service demands, and yet sell from $500 to $1000 less than other cars in their class, is now being generally appreciated.

Their lower price is due to lower overhead expenses, economical administration and a policy of reasonable profits.

Any price you pay (more than you need to pay for a car that will do all you require of it) is wasteful expenditure. You can pay upwards of $4000 for a car that will do no more for you than this Stoddard-Dayton "Savoy" which costs only $1450.

A "Savoy" carrying six men went up a steep hill on high gear, at a speed of 25 miles an hour. Several times the car was throttled down until it almost stopped, and each time picked up full speed again without changing gears.

Stoddard-Dayton

The "Savoy" motor is quiet, powerful, flexible

The "Savoy" motor does its work not only efficiently but *quietly*. You can pay several thousand dollars for a car and not secure a motor that will run noticeably quieter. When the car is standing still you often have to put your hand on the hood to "feel" whether the motor is running or not.

Ask your motoring friends if their cars will stand such tests as these. Come in and see the "Savoy." Ride in it while we put it to these tests—and any other tests you wish. Arrange an appointment today—*now*. There's no obligation attached to this—we are always glad to demonstrate these cars to anyone at anytime.

You can get out and walk beside the "Savoy" while the gear is in "high" and throttled down close. This you can do not only on smooth roads, but on cobble stone pavements.

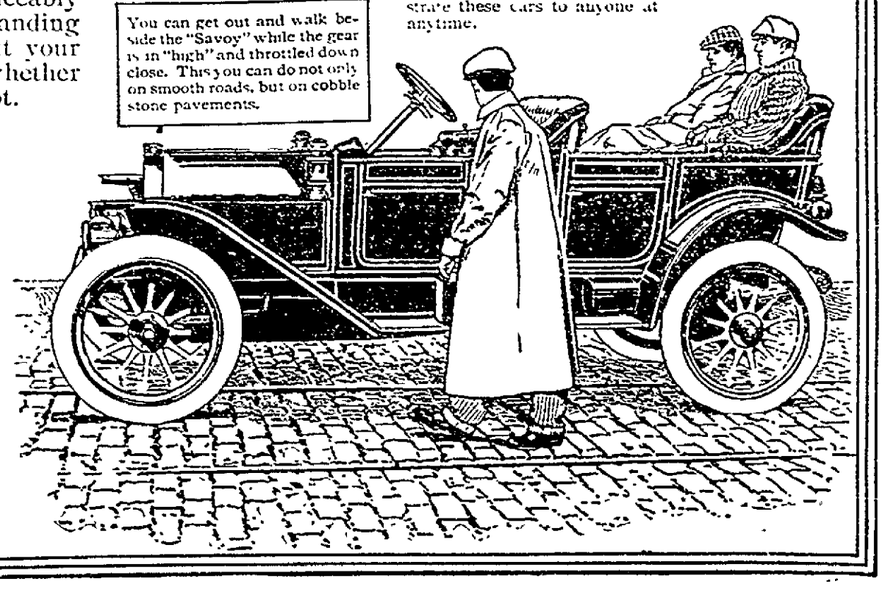

The "Savoy" equipment includes magneto, Q. D. Rims, top and top boot nickel plated trimmings, gas tank and five lamps, 35 x 4 tires, Wheelbase 112 inches, overall 164.

We also have the "Savoy" in a two passenger compartment roadster for $1550.

United States Motor Co.
3 West 61st St., New York

Sold by

Stoddard Dayton Sales Co.,
Dayton, Ohio.

NEWSPAPER ARCHIVE® NEWSPAPER ARCHIVE®

Throw Away the Dress Shields!

"Absorbit" Keeps Arm Dry and Sweet

Don't wear unsanitary dress shields! Don't have disagreeable wet spots at armpits! You can be sweet smelling in most humid weather or room. Needn't fear going to church, social, theatre, party, anywhere where air is "close." Dance with the most fastidious—no perspiration to offend him or you. No unpleasant memories afterward.

"ABSORBIT" is wonderfully absorbent; delicately scented. Has no equal. Apply where you perspire—use pad contained in box—perspiration troubles vanish! No more garments fading, stiffening, rotting, holes appearing or colors running! You're safe wearing the kimono waist, finest lace dress or heaviest fabric, without dress shields. "Absorbit" is absolutely harmless, even to tenderest face and neck. Great for sweaty feet!

Get "Absorbit" at any drug-store, 25c—or send amount to Von Vogel Laboratories, Chicago, Ill. Money back if you want it. Sold in this city and recommended by C. E. Anderson.

BELL DIRECTORIES ARE OUT WEDNESDAY

New telephone directories were distributed among subscribers of the Bell Telephone Co. Wednesday evening. They contain the latest revision of subscribers' numbers and are accurate. The company asks subscribers to use the books asking for the number wanted when using the telephone.

WELL-KNOWN LAWYER CURED OF ECZEMA

By Cuticura Remedies Which He Recommends for Skin Troubles.

"While attending school at Lebanon, Ohio, in 1882, there was a small-pox scare, and we were all vaccinated. Presumably from impure virus used, I became afflicted with boils, which lasted for about two years, when the affliction assumed the form of an eczema on my face, the lower part of my face being inflamed most of the time. There would be water-blisters rise up, and open, and wherever the water would touch it would burn, and cause another one to rise. After the blister would open, the place would scab over, and would burn and itch so as to be almost unbearable at times. In this way the sores would spread from one place to another, back and forth over the whole of my upper lip and chin, and at times the whole lower part of my face would be a solid sore. This condition continued for four or five years, without getting any better, and in fact got worse all the time, so much so that my wife became alarmed lest it prove fatal.

"During all this time of boils and eczema, I doctored with the best physicians of this part of the country, but to no avail. Finally I decided to try Cuticura Remedies, which I did, taking the Cuticura Resolvent internally, applying the Cuticura Ontment to the sores, and using the Cuticura Soap for washing. In a very short time I began to notice improvements, and continued to use the Cuticura Remedies until within less than a year I was well again, and have not had a recurrence of the trouble since, which is over twenty years. I have recommended Cuticura Remedies to others ever since, and have great faith in them as remedies for skin diseases." (Signed) A. C. Brandon, Attorney-at-Law, Greenville, O., Jan. 17, 1911.

Sold throughout the world. Send to Potter D. & C. Corp., Dept. 3A, Boston, for free sample of Cuticura Soap and Ointment.

DON'T PULL OUT THE GRAY HAIRS

A Few Applications of a Simple Remedy Will Bring Back the Natural Color.

"Pull out one gray hair and a dozen will take its place" is an old saying, which is, to a great extent, true, if no steps are taken to stop the cause. When gray hairs appear it is a sign that Nature needs assistance. It is Nature's call for help. Gray hair, dull, lifeless hair, or hair that is falling out, is not necessarily a sign of advancing age, for there are thousands of elderly people with perfect heads of hair without a single streak of gray.

When gray hairs come, or when the hair seems to be lifeless or dead, some good, reliable hair-restoring treatment should be resorted to at once. Specialists say that one of the best preparations to use is the old-fashioned "sage tea" which our grandparents used. The best preparation of this kind is Wyeth's Sage and Sulphur Hair Remedy, a preparation of domestic sage and sulphur, scientifically compounded with later discovered hair tonics and stimulants, the whole mixture being carefully balanced and tested by experts.

Wyeth's Sage and Sulphur is clean and wholesome and perfectly harmless. It refreshes dry, parched hair, removes dandruff and gradually restores faded or gray hair to its natural color.

Don't delay another minute. Start using Wyeth's Sage and Sulphur at once and see what a difference a few days' treatment will make in your hair.

This preparation is offered to the public at fifty cents a bottle, and is recommended and sold by all druggists. Special Agents: Siegrist & Williams

SGT. DAVIS WINS KINDEST REGARD

Coshocton Man Does Good Work in Mississippi Flood District

Sergeant H. B. Davis a brother of Mrs. John Stevenson of East Chestnut street was among the rescuers in the flooded district of the Mississippi valley a few weeks ago has been lauded highly by the relief committee of Earle, Ark., around which place Sgt. Davis' work was centered as is shown in the following communication a copy of which was received by Mrs. Stevenson Wednesday:

Office of William B. Scott,
Criminal and Civil Lawyer,
Earle, Ark. May 18, 1912.

Lieut. F. Hanna,
Helena, Arkansas.

Dear sir:

Sergeant H. B. Davis who has been in this city for the past three weeks in the interest of the flood sufferers in this section, has won from the people and the committee of this place a great deal of admiration and praise. We wish to say that he has conducted himself in a business like and gentlemanly way the entire time he has been with us and has been of untold help and assistance in the handling of the situation.

We wish to commend him to you or any one else that may have dealings with him to be not only a gentleman but a helper in time of need.

Respectfully,
William B. Scott,
Hugh Chambers,
E. . Sewell,
Relief Com. Earle, Arkansas.

Constipation, indigestion drive away appetite; makes you weak, languid and sick. Hollister's Rocky Mountain Tea restores the appetite, relieves constipation and indigestion, builds up the system. Just what you need now, prepares you for the warm summer months. 35c.

C. E. Anderson.

FIND MANY PRE-HISTORIC ANIMALS IN DESERT

Reno, Nev., June 13.—Marvelous discoveries of pre-historic mammals in the desert east of Mina, Nev., are reported by Prof. Lawrence Baker of the Department of Geological Research of the University of California. Investigation shows that the region about Mina once was an immense body of tropical water.

The bones of a three-toed horse have been unearthed. The animal was about the size of a lamb. The entire remains of a pre-historic dog have been brought to light. It is stated that these animals lived at least 5,000,000 or 6,000,000 years ago.

Mr. Loring one of the attractions at our Chautauqua, was one of the three Field Naturalists selected by the Smithsonian Institution to accompany the Roosevelt expedition that lately returned from Africa. He left with the party on the 23rd of March, 1909, and remained until it broke up at Khartoum on March 19, 1910. Aside from those officially connected with the expedition there were no photographers or newspaper men with the party.

Before his connection with this, the greatest scientific enterprise that has ever visited Africa, Mr. Loring was for six years with the United States Biological Survey at Washington, and later with the New York Zoological Society. During this period he collected and studied the wild animals in all parts of the western hemisphere, from the Gulf of California in Old Mexico, through Western Canada to the head of Cook Inlet, Alaska. With the exception of Maine, he has been in every state and territory in the union, and he has traveled and collected in fifteen countries in Europe and Asia.

Mr. Loring's African lecture is illustrated with over 125 colored slides made from photographs, and by special permission he is allowed to use them. They are acknowleged to be the fineset series of African photographs ever brought out of the country, and he had over 2,000 of them to make a selection from.

To Make Table Cloths Last.

Table linen is expensive. It costs more today than it did five years ago. When it begins to wear in holes, to come from the wash with worn spots that tell how soon it will be no good, no wonder the housewife despairs. Cheap, common soap full of caustic that eat the linen are greatly to blame. Easy Task laundry soap is an enemy to dirt and stains and a friend to the table linen. Get two five cent cakes; try it, and if it does not surprise and satisfy you the makers will return your money.

SCHULER AT WORK ON NEW TYPE OF PLANE

Harry Shuler, engineer at the electric light station is said to be working on an air ship of a new model, and that he has already succeeded in making the novel craft stay in the air several minutes at a time. While he is keeping it a profound secret yet the body of the craft is said to resemble that of an automobile. It is of the "gliding" type.

Phone your news to the Age.

HAIRDRESSERS ADOPT IT.

"Mary, I read yesterday that Mrs. Sarah Yates Cole, one of the most exclusive Hair Dressers in New York City has adopted the use of Mrs. Mason's Old English Shampoo Cream in her business, because it produces such excellent results."

"Have you tried it?"

"Oh, yes, often. Our local druggist is recommending it here in Coshocton, and it is so easy to wash your own hair with it, and it produces a stimulating and luxurious lather which removes all dirt, grit and dandruff and at the same time you are rubbing the tonic properties carried in the lather of this famous herb shampoo into the roots of the hair, which makes it grow, and it is only 25c. a tube, at C. E. Anderson's drug store, enough for three or four shampoos, and they will return your money if you don't like it."

ACCIDENT RESULTS IN LOSS OF TOE

Clyde Walters, of West Lafayette, lost the small toe on his right foot Wednesday afternoon while he was operating a dirt scoop for Contractor McCleary in this city. The sharp edge of the scoop struck him on the foot and cut a deep gash into the member. The injured man was taken to the office of Dr. Shaw and the toe was amputated.

JNO. MYERS DIES IN THE FAR WEST

Word was received here Wednesday telling of the death of John Myers, until recently a resident of this city, at the home of his daughter, Mrs. Henry Hildebrandt in Des Moines, Ia. Death occurred Tuesday. Mr. Myers was 75 years old at the time of his death. It is not known what caused his death.

Many people can't stand warm weather. It upsets their stomachs; they can't eat or sleep; not exactly sick, but out-of-sorts; feel mean. All you need is Hollister's Rocky Mountain Tea; sweetens the stomach; cools the system; makes you eat and sleep. Best summer remedy

C. E. Anderson.

COULDN'T STOP NOSE BLEEDING

Paul, the four year old son of Mr. and Mrs. R. Stickle, of Brower ave. suffered a great loss of blood Wednesday afternoon when his nose started to bleed and was not stopped for several hours. Dr. Lear was called and worked with the boy for some tie before the flow of blood could be stopped.

TILE CUTS DEEP GASH IN BOY'S LEG

Albert, the twelve year old son of Mr. and Mrs. R. S. Dile, of Second st., cut a deep gash in his right leg Wednesday afternoon while he was playing at the old cement block factory behind the Sycamore street building. The boy fell on a piece of tiling and cut a gash three inches long in the leg. Drs. Marshall and Lear were called to give the leg medical attention.

REV. MULHANE ADDRESSES FOUR

Commencement Exercises Are Held at the Parochial School

The commencement exercises of the Sacred Heart parochial school were held Wednesday evening at the church. Four young people received their diplomas. They were Helen McManus, Nellie Hagans, Helen Gorman and Agnes Scherrer.

Rev. Fr. L. J. Mulhande, of Mt. Vernon, preached a fine sermon to the members of the graduating class. His talk was full of words of advice to the members of the class who left their school last night to go out into the world.

Besides the members of the senior class, ten eighth grade students received their certificates of promotion. The class day exercises were held Wednesday morning at the parochial school and were well attended by members of the school and guests.

Miss Gabrielle Clans

a noted musician of New York is stopping at the Stronghcart Inn at Walhonding and has consented to render a few selections for the entertainment of the Sunday guests. A special chicken dinner will be served.

Tables can be reserved by phoning the hotel.

IT IS GOING UP! IT IS GOING UP!

Linseed oil is quoted today at 80 cents per gallon in one to four barrel lots, f. o. b. Columbus, Ohio, but you can buy it at Markley's, South Fifth-st., at 80 cents retail.

With linseed at $2.30 per bushel it costs over 80 cents to produce a gallon of oil and if you wait until later you will probably pay $1.00 per gallon for your oil. Don you appreciate the fact that I save you money on your painting materials?

HEAVY MOULD MASHES FOOT

A mould containing a drinking fountain weighing several hundred pounds fell on the right foot of C. C. Swalley at the Clow plant late Wednesday afternoon and crushed slightly all of the toes. The heavy object fell off of a crane with which it was being hauled. Dr. McCurdy gave the foot medical attention.

START WORK ON SECOND WELL

Boot & Pauley, drillers in the Bethlehem oil fields have commenced wok on the No. 2 well on the Samuel Hamilton farm and expect to complete the test in a short time. The first well shot on this farm is doing well and is producing steadily.

Pumping will be started on the Frank aBntum farm in the near future.

THREE QUAKES FELT IN AUGUSTA, GA., TODAY

Augusta, Ga., June 12—Augusta felt three distinct earthquake shocks at 5:30 this morning. The duration of each was about fifteen seconds and was sufficient to frighten the negro population to a considerable extent. Bricks and mortar was shaken from chimneys of houses in the city.

TEDDY FAVORS EQUAL SUFFRAGE

Oyster Bay, June 13—Theodore Roosevelt announced this afternoon through Judge Ben B. Lindsey of Denver, that he is in favor of woman's suffrage in this country and that the platform which he will submit to the Chicago convention will contain an unequivocal declaration to that effect.

Tried GETS-IT, The New Corn Cure, Yet?

See How Easy It Drives Away Corns.

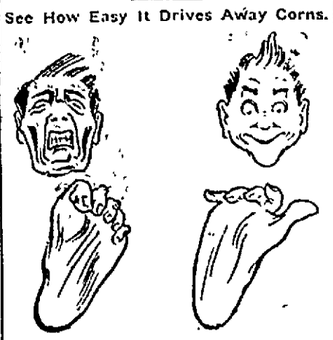

"GETS-IT" Will 'Get' Every Corn You've Got!"

At last, a real does-what-it says corn cure. Nothing like it has ever before been known.

Every man and woman who has corns, callouses, warts or bunions, ought to try "Gets-It" at once and see how marvelously it works. Quit shaving your corn with a razor. You may draw blood and cause blood poisoning.

"GETS-IT" is remarkable because it never irritates or turns the true flesh sore or raw. It can't. It is as safe as water. Stockings won't stick to it. Corn pains stop. The corn or callous shrivels up, comes out. Blessed relief!

"GETS-IT" is sold at druggists at 25 cents a bottle, or sent on receipt of price to E. Lawrence & Co., Chicago.

Woman's Best Help

to the good health which comes from regular action of the organs of digestion and elimination—to freedom from pain and suffering—to physical grace and beauty—is the harmless, vegetable remedy

BEECHAM'S PILLS

Sold everywhere In boxes 10c., 25c.

Neuro-Magnetist
M. H. GOODHART
Coshocton's Drugless Doctor
221 North Sixth St.
Consultation Free. No medicine used

INVESTIGATE THE
DE TAMBLE AND KRIT CARS
DE TAMBLE SALES CO.
107-111 N. 2d St Bell phone 885

DR. G. P. CURRY

Veterinary Surgeon and Dentist

Office, 118 South Fourth St.
Hospital, McConnell Barn in Rear Park Hotel

Citizens' phone 716-B; Bell 70.
Legally registered practitioner in the State of Ohio.

REG. NO. 26-A
COSHOCTON, OHIO

Failure to keep the teeth in condition is the cause of more trouble to horses than anything else.

See the Great Events of the day in "Pathe's Weekly" at the

UTAHNA TONIGHT

Also

"Wanted—A Baby"
Comedy by Lubin.

5c All the Time 5c

WOMEN TAKE NOTICE!

A man cannot understand the torture and suffering many women endure uncomplainingly. If the majority of men suffered as much pain and endured with patience the weakening sicknesses that most women do, they would ask for immediate sympathy and look for a quick cure.

Many women have been saved from a life of misery and suffering by turning to the right remedy—Dr. Pierce's Favorite Prescription—a remedy which is safe to take because containing no narcotics, alcohol or injurious ingredients. It is an alterative extract of roots, made with pure glycerin, and first given to the public by that famous specialist in the diseases of women—Dr. R. V. Pierce, of the Invalids' Hotel and Surgical Institute of Buffalo, N. Y.

MRS. HESSHEIMER.

MRS. LIZZIE M. HESSHEIMER, of Lincoln, Neb., 529 "C" St., says: "I send a testimonial with much pleasure so that some suffering woman may know the true worth of your remedies. I was a great sufferer from female troubles but after taking one bottle of Dr. Pierce's Favorite Prescription, which a friend advised me to take, I found myself very much improved. After taking three more bottles, and using two boxes of Dr. Pierce's Lotion Tablets, I found myself on the road to recovery. I was in poor health for five years but now I am cured.

"I hope all women suffering from female weakness will give Dr. Pierce's Favorite Prescription a fair trial.

Doctor Pierce's Pleasant Pellets regulate and invigorate stomach, liver and bowels. Sugar-coated, tiny granules.

KODAKS We do printing and developing.

MOORE & MEADE, Jewelers.
What Moore & Meade Say is So.

Buy Dependable Fishing Tackle

The kind that holds and lands your fish. Everything the particular angler wants can be found here.

SEE OUR LINE

The Coshocton Hardware Co.

The Best Way? Go To Your Doctor

No sense in running from one doctor to another! Select the best one, then stand by him. No sense in trying this thing, that thing, for your cough. Carefully, deliberately select the best cough medicine, then take it. Stick to it. Ask your doctor about Ayer's Cherry Pectoral for throat and lung troubles.

J. C. Ayer Co., Lowell, Mass.

2 Big Saturday, Monday and Tuesday Specials—10 Per Cent. Reduction On Hammocks and Lawn Mowers

GREAT HAMMOCK WEATHER

Sweeping reductions on all Hammocks, 10 per cent discount. Get ready for warm weather, nothing more appropriate, take advantage while the sale is on. Our stock consists of large assortment, best weaves, fancy values, newest patterns, the prices ranged from 89c to $5.50.

ICE CREAM FREEZERS

The best money can buy. Sold at prices competition cannot meet.

$1.75—2 qt. special $1.59
$2.25—3 qt. special $1.98
$3.00—4 qt. special $2.25
$3.50—6 qt. special.....$2.98

SCREEN DOORS and WINDOWS

Natural finish doors complete 98c
Fancy doors different designs, complete $1.29, $1.49, $1.69 & $1.89.
Window screens, all sizes, 15c, 19c, 25c, 29c, 35c.
Best screen cloth all sizes.

CANNING GOODS

Headquarters for all canning necessities, first class goods for the least money.

75c qt. Schram jars..... 50c
60c pt. Schram jars..... 45c
Mason pt. glass jars.....45c
Mason qt. glass jars.....50c
Mason 1-2 gal. glass jars....70c
10 extra thick rubbers 3 dozen 25c
7c rubbers, 4 doz 25c
5c rubbers, 6 doz. 25c
25c Porcelain lined lids dozen 19c
2 cartons sealing wax 5c

LAWN MOWERS

10 per cent reduction during this sale.

Light running, self sharpener, easy adjustable, keen cutters, guaranteed. Supply your needs at the cut price. Prices ranging from $2.98 to $7.25.

Gent's Underwear

Men's Fine Balbriggan Underwear

50c values 39c
69c value union suit 50c
Men's Mesh union suits....50c
Men's Mesh shirts.....25c
Men's Balbriggan shirt.....25c
Men's Balbriggan drawers..25c

MISCELLANEOUS

50 ft. 1-2 in. lawn hose....$5.00
50 ft. 3-4 in. lawn hose....$5.50
$1.00 porch swing complete $3.50
Sidewalk Sulkeys..... $1.25
Ladies Night Gowns.....50c
Ladies White Underskirts..50c
Ladies Fancy Sun Parasols 98c
8 cakes Lenox soap.....25c
4 5-cent boxes matches....10c
Children's Dresses.....25c up
45c Men's Work Shirts.....39c
Table Oil Cloth, yd. 15c
Ladies Wrappers 98c
Ladies one-piece dresses 98c to $1.69.
Ladies Gauze Vest 10c
Ladies Knit Union Suits....25c
Ladies Princess Slips ..... 75c to $1.25
6 qt. tin sprinkler.....29c
Jelly glass, doz. 15c
Good 4-tie Brooms.....30c

WE SAVE YOU MONEY ON YOUR PURCHASES

J.B. Renfrew & Bro.

R. H. RINGER

AT THE OLD LANDERMAN TIN SHOP

will be pleased to figure on your new work or any repairs you may have in his line. Prompt attention given to roofing, spouting, roof painting, steel ceilings and general repair work. Remember the place

Rear of Park Hotel—Bell Phone No. 263

Look! Look!

HALRUSSEL

The Wonderful Racing Stallion

Been full mile in 2:10; at stud at Fair Grounds, Coshocton, O.

Service fee $25.00 to insure.

After the stud season this horse will be worked on the mile track at Columbus.

Wm. Clark
In Charge.

Inquire at PARRISH & WRIGHT'S MEAT MARKET.

HOWARD L. PARRISH, Owner.

NEWSPAPER ARCHIVE®
NEWSPAPER ARCHIVE®

THE DAILY AGE

Founded 1825

Published Every Evening Except Sunday by

THE AGE PUBLISHING COMPANY

Selby Building, Coshocton, O.

Entered at Postoffice at Coshocton as second class matter.

MEMBER OF OHIO SELECT LIST OF DAILY NEWSPAPERS

Representatives

ROBERT TOMES

116 Nassau St., New York City

ALLEN & WARD

30 N. Dearborn St., Chicago.

Both Phones No. 182.

Subscription Rates

By mail, 25 cents the month, 100 days $1.00; $3.00 the year; payable in advance. Paper discontinued when time expires without exception.

By carrier, 10 cents the week delivered to any part of Coshocton or Roscoe.

Subscribers will greatly facilitate th delivey of The Age by immediately reporting any irregularity to the circulation department.

The Daily Age's Circulation Is certified by the Association of American Advertisers.

The United Publishers Association of New York City has investigated, and certifies to, the circulation of this publication. These facts have been established, and guaranteed to advertisers.

Arthur Koppell
PRES-SEC'Y

REPUBLICAN TICKET

For Representative
CLIFFORD R. BELL
For Probate Judge
FRANK ASHMAN
For Prosecuting Attorney
CHARLES WILLIAMS
For Sheriff
PAUL B. JOHNSTON
For Clerk of Courts
EDWARD C. COMPTON
For Auditor (long term)
CHARLES G. SMITH
For Treasurer
R. M. TEMPLE, Sr.
For Commissioners
JAY A. ABBOTT, W. H. CRAWFORD
L. B. REISS
For Surveyor
GEORGE R. AKEROYD
For Recorder
P. F. WALKER
For Coroner
DR. EDMUND CONE

THE RAILROADS

The announcement that the railroads are coming to their milk in the matter of excursion rates this summer, is a glad bit of news to the traveling public. The railroads have been determined to break Ohio's two cent a mile law, and at last started a concerted action to cut out all excursions and cheap rates and thus make people yearn for the Sunday outing to the lake shore, etc. The attorney general hinted strongly that he would bring action under the conspiracy clause, which hint was a strong and valid point, and the result is that the magnates shuffle their feet and declare they were "only foolin'." The fact of the matter is we think the railroads of Ohio are making fully as much money under the two-cent law in Ohio as they did when the price was a cent higher. Population is congested in this state. Travel 25 miles in any direction and you strike a good and lively town or small city. It is different in many western states where they are also clamoring for the two-cent rate; there, the population is scattered and big towns are a hundred miles apart. There is justice in the railroad's claim that they cannot stand a rate in sparsely settled territory. But in Ohio that excuse does not hold. The two cent rate is a matter of equity and justice to the common people, and no bluff about not running excursions on account of that, should be resorted to.

HOLDING THE BAG

Affairs at Chicago are getting to the crucial stage that makes the average republic wish that there could always be one man so superior to all others that there would be no bickering and contests for the honor of a nomination. The dark horse idea seems to be growing as the time draws near. Wise men in the party express the fear that in the struggle between the Taft and Roosevelt forces, matters will be left in such a position that neither one of them can be elected if nominated and hence the call for a clean slate on which all factions could unite. It could hardly be LaFollette: nor Senator Root. Judge Hughes' record makes him available but he is not a vote getter. It would not be surprising if a new man were chosen, in spite of the fact that Pres. Taft is exceedingly anxious to get the nomination as a vindication of his record, and Teddy is anxious to get it to prove his claim to popularity.

It may not be very nice to say, or ethical, but there is a conviction that if the office of President of the United States is seeking the man it is doing it in a very gumshoe fashion.

Some candidate is missing an opportunity to present himself to the voters as the only genuine reincarnation of George Washington.

"The vital things in the coal situation" is being discused. We should consider $6.75 a ton the most vital thing in that situation, especially when the good old bin is empty.

A widow has been elected mayor of a town in Wyoming on the ground probably that she would be inclined to give careful consideration to all proposals.

Walker & Lawrence
"A Good Place To Buy Good Shoes"
The Kyng B Baby Shoe
The Shoe with the smooth Inside

SAYS UNCLE HIRAM.

Everybody's expectin' Teddy to do about everything but eat it alive.

SAGE OF THE AGE.

What is so rare as a day in June.

Those bugs are getting the best of the blossoms.

Cherry pies are about ready for plucking.

And harvest apples are on the way.

Oh you good old summer time.

The swimmin' hole is looking most inviting.

The small boy is in a paroxysm of delight over the first days of vacation.

If it wasn't for Chicago and Baltimore how happy we all would be.

Wait for the summer picnic and ben watch the candidates.

No "corrupt practice act" against sending out hot air.

The mayor and Chris Columbus seem to be having a gentle pastime.

Who discovered America?

The Lorena is steaming up the Ohio today.

Walker & Lawrence

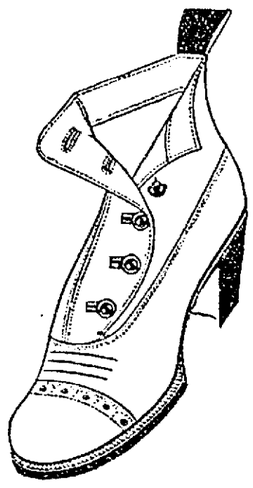

OUR HUMMER—
$3.50
TAN CALF SHOE
For Men
TAN BUTTON OX-FORD
Same Toe—$3.00
Walker & Lawrence

TEN YEARS AGO

From The Age of June 13, 1902

There were several interesting races at the driving park Thursday afternoon, but the last race scheduled for the day had to be postponed on account of the rain. Harold T., owned by George Pharion, lost for the first time this season.

At a general meeting of the fire department held at the city hall Thursday evening, a committe was appointed to confer with the leading citizens relative to support for the department to entertain the annual tournament and convention of the Ohio Volunteer Fire Men's Assn next summer.

The Citizens' committee recently appointed to select a site for the holding of the annual business men's picnic this summer has reported favorably on Chester Park at Chester, W. Va.

The Boston and Cleveland American league teams will play ball at Canton Sunday and several fans expect to go to that city and witness the game.

FIRM FOUNDATION

Nothing Can Undermine It in Coshocton.

People are sometimes slow to recognize true merit, and they cannot be blamed, for so many have been humbugged in the past. The experience of hundreds of Coshocton residents, expressed publicly through newspapers and other sources, places Doan's Kidney Pills on a firm foundation here.

Mrs. Thomas Gunther, 122 Walnut street, Coshocton Ohio, says: "A member of my family had kidney disease. This person did not know what was the cause of his ill health. When he was examined by a doctor of a lodge, which he wished to enter, he said that he could not pass him because his kidneys were affected. Doan's Kidney Pills were highly recommended, and a box was procured at Stegrist & Williams' drug store. By the time he had taken the contents his condition was improved and the use of four boxes cured him. He is now free from kidney disease.

The above statement was given Aug. 27, 1906, and When Mrs. Gunther was interviewed on Nov. 2 1911, she said: "Doan's Kidney Pills do all that is claimed for them. I am glad to confirm the public statement given in 1906 recommending them."

For sale by all dealers. Price 50 cents. Foster-Milburn Co., Buffalo, New York, sole agents for the United States.

Remember the name Doan's and take no other.

Your Great Grandmother Made Soap.

She would fill a barrel with wood ashes, let rain water seep through them to make lye, and then have soap boiling day, using all the bacon rinds and scraps of fat meat and grease she had saved. She made soft soap. Nowadays women don't have to ruin their tempers and their health and their looks making soap, or toiling all day over the washing. Easy Task soap—a pure, white laundry soap made of clean tallow, cocoanut oil, borax and naphtha does the hard half of the work in the laundry and everywhere else in the house that a safe and sure cleaner is needed.

SENATORIAL CALL

At a meeting of the Republican Senatorial committee of the 18th-19th Ohio district held at Newcomerstown, April 8, 1912, the following resolution was adopted:

Resolved, That the candidate for state senator be nominated by a district convention to be held at Newcomerstown, O., Tuesday, June 25, 1912, at 10 a.m. and that the delegates be selected by county conventions in the several counties which provide for county conventions and when no such conventions are provided for in the said several counties the same shall be selected at the primaries held May 21, 1912, and all shall be selected acording to law.

These several counties shall be entitled to the representation herein after designated and apportioned upon the basis of one delegate for each two hundred votes or major fraction there of cast for Warren G. Harding for Governor in 1910.

There shall be nominated one candidate for state senator. The several counties shall be entitled to the following delegates:

Coshocton county	15
Guernsey county	20
Monroe county	6
Tuscarawas county	22
	69

Dated at Newcomerstown, O., April 8, 1912.

S. M. Snyder,
Chairman Senatorial Com.
John H. Morgan, Secretary.

Woodmen Meet

The Modern Woodmen will meet in regular session this evening in the Junior Order hall which time important business will be transacted.

There is No Clothes Question

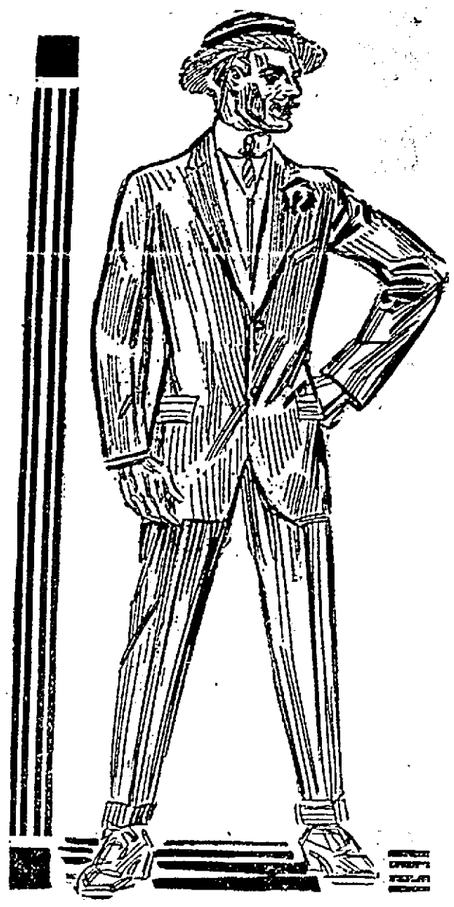

For men who live within traveling distance of one of our wide-awake stores—there may have been a question, but not now,

BUCKEYE CLOTHES ARE THE ANSWER

Come in and try on some of the new models in suits. You will get a new angle on good clothes—a better opinion of us and most likely of yourself, for every man likes to see himself at his best and owes himself that advantage. It's rankest extravagance to dress carelessly.

The kind of clothes we offer are magnetic with style — tailored with care and all particulars which go to make up worthy garments. We place a binding gurantee of satisfaction on every one. We are protected in selling them—you in wearing them. All chance is eliminated.

$12.50, $15.00, $18.00, $20.00.

Low Priced Lines

We never before had the pleasure of offering as much real value in handsome, substantial all wool fabrics and expert tailoring as you will find in these frilly guaranteed suits at

$7.50 and $9.95

Hats and Furnishings

The Model Shirts at 98 cents and the "Lion Brand" at $1.50 for summer are unusually attractice. Our leadership in neckwear is becoming more pronounced every day —25c and 48c. As for hats, we're bidding big on such values as these—Fay-Gorman, $2.65 (worth $3.50, "Malloys" $1.98 (worth $2.56.)

COME WITH THE CROWDS TO "THE BUSY STORE"

Base Ball Stockings for Men and Boys, All Colors, at 25c and 48c

THE BUCKEYE

BlueChambric Shirts With Attached Collars, a Regular 50c Value, for 39c.

"EVENTUALLY YOUR CLOTHIERS"

NEW ARRIVALS

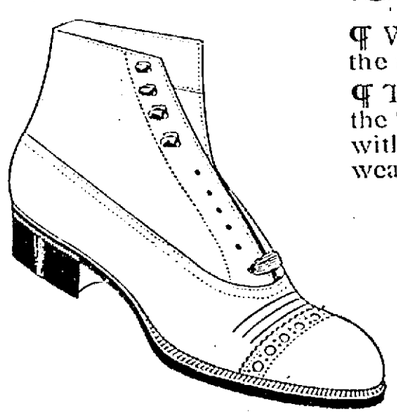

SOME MEN PREFER HIGH SHOES ALL THE YEAR

¶ We have just received two new models for the man who likes well styled footwear.

¶ These new styles—the "Dontcher Know" and the "400"—are made of light weight upper stock with light soles. Just the thing for summer wear. Tan or black calf leather.

Price, $4.50 the Pair

"They're in the Window"

The Cantwell Shoe Co.

"WHERE QUALITY COUNTS"

The July St. Nicholas.

The Fourth of July spirit runs through all the pages of the July St. Nicholas, with Charles B. Brewer's story of our battleships at target practice; an interesting account of the General Knox headquarters house, "A Relic of the Revolution"; a story of "President Washington and Flying" by Marion Florence Lansing; and many jolly Fourth of July jingles and pictures. Every boy will want to read the second chapters of C. H. Claudy's stirring "Playing Game"; and there is rich measure of short stories besides the new chapters of the "to-be-continued" features.

Insist on receipt from your Age Carrier. Phone any irregularity to 182

REDUCED PRICES

On Mazda lamp units effective this date makes it possible for you to install electricity throughout your store, office or home at an attractive saving.

Our purchasing powers are much greater than ever, by reason of large purchases of our combined interests. We carry on our wiring department for the benefit of our patrons and we ask you to compare prices.

25 and 40 Watt Unit Complete, Lamp, Shade and Holder $ .75, was $1.25.

60 Watt Unit Complete, Lamp, Shade and Holder, $1.00, was $1.75

100 Watt Unit Complete, Lamp, Shade and Holder, $1.50, was $2.50.

150 Watt Unit Complete, Lamp, Shade and Holder, $2.50, was $3.75

250 Watt Unit Complete, Lamp, Shade and holder, $3.50, was $5.

The above prices cover the clear cut glass shades similar to those used so extensively in Coshocton and are not sold separately. We have but eleven dozen to offer at the reduced prices and it is safe to say, that they will not last the month out. We would advise you to place your order now. Our solicitor will call. Suppose you phone us now either phone.

The Coshocton Light and Heating Co.

432 Main Street. THE LIGHT FRONT

AGE WANT ADS

Read for Profit---Use for result

A STRONG BANK HELPS YOUR BUSINESS CREDIT!

To improve your business credit there is no better plan than to regularly deposit both your business funds and your savings in

The Commercial National Bank

Its officers and directors are representative business men who study and know their customers needs. You are cordially invited to make any inquiry regarding any business transaction or investment, in which we may be of service to you.

J. W. Cassingham, President.
J. M. Maylone, Cashier.
E. L. Lybarger, vice president.
C. H. Magruder, Ass't Cashier

NEWSPAPERARCHIVE® NEWSPAPERARCHIVE®

Of Interest to Women

Society MISS KATHERINE TEMPLE Society Editor Clubs

Ladies League Meets.

There will be a meeting of the Ladies League of the Church of Christ held in the basement of the church tonight.

Attend Insurance Meet.

Edw. Jacobs and W. H. Armstrong are attending a meeting of insurance agents being held today and tomorrow at the Hartman hotel in Columbus.

Spend Day in West Lafayette.

Mrs. Wm. Huff, Mrs. John Smith and daughter Mary are spending the day in West Lafayette the guests of Miss Laura Wertz.

Visits in Dennison

Mirs Nellie Hill has gone to Dennison for a two weeks' visit with her brother.

Spend Day In Coshocton

Mrs. Frank Price and daughter Helen of Columbus and Mrs. Tillman of Johnstown, Pa., spent Wednesday in Coshocton as guests at the home of C. E. Cottom on Eighth-st.

Issue Invitations For Luncheon

Mrs. McKeown and Mrs. Hawkins have issued invitations for a luncheon at the Country club on Wednesday, June 19, honoring Mrs. Scott of McConnelsville who is a guest at the McKeown home in the Richie flats on Mulberry-st.

Picnicking at Loves' Falls

The little girls of the third and fourth grades of the parochial school are picnicking at Love's Falls this afternoon. Miss Veronica and Delsie Hanley are chaperoning the party.

Scissors Guild Picnic

The girls of the Scissors Guild of the First Christian church are picnicking at the fair grounds this afternoon.

Date For Wedding Announced.

Wednesday June 19th has been announced as the date for the wedding of Miss Barbara Preston, daughter of Mrs. Hannah Preston of 449 Locust-st and Henry Ashcraft, a prominent young lawyer of Newark, O.

Will Spend Summer In Chautauqua

Mr. and Mrs. J. F. Meek and daughter Mary left this morning for Chautauqua, N. Y., where they will spend the summer at their cottage on the lake shore. They will stop at Beaver Falls, Pa. on the way where they will be joined by Miss Sara Meek who has been visiting at the home of her uncle, S. S. Meek.

Leave For Outing At Lake Side

Mrs. Katherine Marshal and daughter Miss Ida of London, O., and master Harrold Dunkin of Coshocton left at noon Thursday for a few weeks outing at Lakeside. Mrs. Marshal and daughter have been visiting with Mrs. Dunkin at the Park hotel for the last few days.

Return From Columbus

Mr. and Mrs. W. J. Armstrong have returned home from Columbus where they attended the commencement exercises of O. S. U. Mrs. Armstrong's parents, Mr. and Mrs. L. Wagner of Kenton and her niece Miss Arlie Wagner of Kenton have arrived here to make an extended visit with the Armstrong family

School Teachers Are Wedded

The weddings of two of Coshocton's best known school teachers came as a pleasant surprise to their many friends in the city yesterday. Although it was known that both were to be married during the summer it was not suspected that the weddings were to occur so soon.

That of Miss Opal Schmeuser and Earl Campbell was solemnized yesterday at the home of the officiating clergyman the Rev. J. S. Secrest. The bridal pair leaving for Canton and Youngstown on the afternoon train.

Mr. Campbell is engaged in the insurance business in Canton where they will reside.

Miss Gladys Shafer, daughter of Mr. and Mrs. Benjamin Shafer of South Ninth-st and George Johnston of Plainfield were married last night at Grace church parsonage, the Rev Secrest officiating. They left for a short wedding trip and upon their return will probably make their home in Plainfield.

Approaching Wedding Announced

Wednesday, June 19th has been chosen a sthe date of the wedding of Miss Mary Baker daughter of Mr. and Mrs. J. S. Baker of 1221 E. Vine st and LeRoy Tubbs of Canal Dover.

Entertains for Boomhower.

Mrs. Russel Hanlon has issued invitations to a bridge party for Friday evening at her home on Main street honoring Mrs. N. E. Broomhower of New Yory City who is the guest of Mrs. C. M. Hay of Elm street.

Mrs. Hay is entertaining with bridge tea at the Country club this afternon in honor of her guest.

Sewing Club Enjoy Picnic

The members of the Martha Washington Sewing Circle are being entertained at the fair ground this afternoon with a picnic at which Mrs. L. P. Burt and Mrs. Roy Carnes are hostesses.

Pleasantly Surprised

Miss Florence Kelly was delightfully surprised by a number of her friends at her home on Elm-st. last evening. The occasion was her fourteenth birthday anniversary and much to her surprise her parents had invited in about thirty guests to help celebrate.

A delicious luncheon was served

Married by Rev. Hunt.

Miss Katie Schumaker and Wm. Aott of Baltic were married this afternoon at the home of the officiating clergyman the Rev. Hunt. Just twenty-seven years ago the bride's mother and father were married by Rev Hunt.

Mr. and Mrs. Peter Ingham, Fred Goss and family and Walter Goss went to Baltic Thursday morning to attend the funeral of John Goss at that place today.

Mr. and Mrs. Edgar Selby went to Cleveland today to spend a few days.

Harry S. Lybarger who is a student in the O. S. U. law school arrived here today noon on the way to his home in Warsaw.

Mr. and Mrs. F. E. Pomerene returned home today noon from Columbus where they have been taking in the O. S. U. graduation festivities.

TO SEGREGATE ALL THOSE DEFICIENT

Chicago, June 13—Rigid medical examinations are to be made of every one of Chicago's 350,000 school children when the fall term opens in September. The board of education has decided on this action. When the examinations are completed those found to be mentally or physically deficient will be segregated from the rest of the pupils.

Phone your news to the Age

Our Great June Sale of

SILK DRESSES

presents the greatest buying opportunity of the season on high grade costumes, and an investigation on your part will make you realize the full importance of buying *now*, for they surely will not last long at the prices put on them. As an example of the remarkable values we are offering, take a peep in our big window today, where we are showing a lot at **$9.95**

Worth $13.75, $15, $16.50 and up to $22.50, Made of Poplin, Messaline, Chiffon and Taffeta.

All colors are represented among these lowly priced *SILK COSTUMES* and the choice range is unusually large, comprising the season's very finest models. In addition to the one lot at $9.95, we have two other lots worth from $8 to $15 which we are offering at

$4.95 and $7.95

No fashionably dressed lady considers her wardrobe complete without at least one Silk Dress and this special sale makes it possible for you to own one at an average saving of *ONE-HALF*. Investigate today.

Attend Our Special Redfern Corset Demonstration Now in Progress

MISS BALL is desirous of meeting all ladies who are particular about their appearance, and we guarantee you'll profit by making her acquaintance.

The Ransom Dry Goods Company

COSHOCTON'S BEST SILK DRESS STORE

W.H.M.S. DRAWS MUCH ATTENTION AT CONVENTION

The afternoon session of the W. H. M. S. convention opened at 1:30 with Mrs. Secrest in the chair and the devotionals were lead by Miss Corbib, and were followed by a short talk by Mrs. Waltenbaugh on "Young Peoplese' Work."

A motion was carried to make Miss Emma Eckert of Coshocton a life member in the Mothers Jewels and another motion was carried to renew the subscription to magazines for the Rebecca Closky Home.

Mrs. Nason in a short talk gave a great many useful suggestions to the auxiliaries and upon motion a rising vote of thanks was extended to Mrs. Nason for her kindness and helpfulness.

This was followed by a solo by a member of the Cambridge Queen Esther society and by three excellent ten minute talks by Mrs. Mathews of Cambridge, Mrs. H. E. Cox of Coshocton and Mrs. D. R. Evans.

Mrs. D. O. Thompson told of the Easter Thank Offering and Miss Carol, secretary of literature gave a talk on that subject.

A collection was taken and the meeting adjourned until 7:30 this evening.

The program for the closing session this evening which will begin at 7:30 is a most interesting one and the address of the evening will be made by Miss Josephine Corbin, field secretary of this conference. Miss Corbin who was formerly a deaconess and still wears the deaconess garb is constantly traveling in the interest of the home missions, is thoroughly acquainted with every phase of the work, is a most interesting speaker and delights her audiences where ever she goes.

This Morning's Session

Thursday morning's session of the annual meeting of the W. H. M. S. of Cambridge district opened at 9 o'clock with Mrs. W. M. Himebaugh presiding, the entire morning being given over to business. Devotionals were conducted by Dr. Secrest after which greetings were extended by Mrs. Himebaugh and Mrs. Secrest and responded to by Mrs. Dilly of Cambridge.

The following committees were then appointed by the presiding officer:

Press committee, Mrs. Wm. Merrell, Mrs. C. H. Magruder, Miss Katherine Temple.

Place committee, Mrs. Emerson, New Philadelphia, Mrs. Dilly Cambridge, Mrs. Miller, West Lafayette.

Resolutions committee, Mrs. Welsh of New Philadelphia, Mrs. Mathews, Cambridge, Mrs. Sullivan.

Reports of the department secretaries of Young Peoples' work, Home Guards and Jewels were next read and accepted.

A plea was made for life membership to Mothers' Jewles, resulted in eight names being added to the list of its present membership.

Mrs. M. H. Nason of Cleveland, corresponding secretary of the East Ohio conference then took the floor and told of the work and needs of the missionary schools in the south and also answered many questions asked by the ladies preent.

The meeting closed with a season of prayer lead by Mrs. Mathews of Cambridge and Mrs. Campbell and the repeating of the Lord's prayer by the congregation.

Election of officers which was scheduled for this morning's session was deferred until this afternoon in order to give the nominating committee more time for consideration.

Dinner was served at 12:20 in the dining room of the church.

Last Night's Session

The annual meeting of the W. H. M. S. of the Cambridge district opened last night in Grace M. E. church with a young people's rally at which were assembled quite a large number of young people of the church and city together with the delegates from various societies of the district.

The meeting was opened by the singing of hymn 561 and devotionals were lead by Miss Crawford of the Deaconess home at Bridgeport. A ladies quartette composed of Misses Helen Retilley, Nelle Brownfield, Lulu Wright and Helen McFarland of the Queen Esther Circle, beautifully sang "Speed Away," which was followed by a violin solo by Miss Lulu Wright. An exercise given by the Home Guards, a band of little girls, was followed by the address of the evening by Miss Crawford, who told in a delightful way of the work of the deaconesses among the foreigners.

Miss Margsaret Secrest delighted the audience with a solo and Mrs. Waltenbaugh of Canton, secretary of Young Peoples' Work of the East Ohio Conference told of the work being done by the various societies of the conference and in the missionary schools in the south. The offering was received and the ladies' quartette again sang. Mrs. M. H. Nason, of Cleveland, corresponding secretary of the East Ohio conference gave a short talk after which the Doxology was sung and benediction pronounced by the Rev. Secrest.

OFFICIAL CALL

For the Republican Circuit Judicial Convention for the 5th Circuit of Ohio.

Resolved by a majority vote of the Republican Judicial committee of the Fifth Circuit of Ohio, at a meeting held at Mansfield, Ohio, on April 9, 1912. That the Republicans of said fifth circuit are directed to meet in circuit judicial convention at the court house at Newark, Licking county, Ohio, on Tuesday, July 30, 1912 at 1 o'clock P. M., for the purpose of nominating one candidate for the regular term, and one candidate for the unexpired term of Hon. M. H. Donahue, resigned, for judge of the circuit court of the Fifth Circuit of Ohio, and for such other business as may come before such convention. That the basis of representation at such convention for each county shall be one delegate and one alternate for each one thousand votes or fraction of 500 or more cast for Warren G. Harding, Republican candidate for governor at the last preceding state election.

That the delegates composing such convention are hereby apportioned throughout the counties in the circuit as follows:

Ashland 2, Knox 3, Perry 3.
Coshocton 3, Licking 5, Richland 3.
Delaware 3, Morgan 2, Stark 10.
Fairfield 3, Morrow 2, Tuscarawas 4
Holmes 1, Muskingum 5, Wayne 3.

That delegates and alternates to said convention shall be selected at county conventions or in such manner as each county central committee may determine according to law.

That copies of this resolution be forthwith certified and transmitted to the Republican county central committees and to the county boards of election of each county in said circuit as provided by law.

We hereby certify that the above is a correct copy of said resolution.

Ross W. Funck,
Chairman
Lee S. Lake,
Secretary

Dated Mansfield, Ohio,
April 9, 1912.

ARREST BOY

A young man who says his name is George A. Dare was arrested along the Wheeling tracks near Vine street early Thursday and locked up pending investigation. He carried a box of candy under his arm. The box contained about 5 pounds of candy. He said he found the box in a road.

Wheeling officials here Thursday notified the police that a box car had been broken open between here and Zanesville. Whether anything was removed from the car the officials could not tell. Police believe the box of candy which young Dare says he found, was taken from the car.

AUTO LIVERY
Bell 124. Cit. 192
Handsome, Stylish Equipages
COSHOCTON AUTO CO.

Ladies Linen Dusters $2.00
GEM

NOTICE!
I have moved above Thompson's Clothing Store, just a few doors from the former location.
Dr. Haight, Dentist

TOO LATE TO CLASSIFY

LOST—A brown leather hand bag—one side set with amethysts—Contained handkerchiefs, purse, deer-key and powder bag. Finder please leave at Age office and receive reward. 13-6

FOR RENT—Three unfurnished rooms. For information call at Hershman's restaurant, 113 N. Third-st. 13-6

FARM WANTED—100 to 300 acres, have part clean city property and cash. Must be good and cheap. W. W. Woodfill, Columbus, O. 13-6

AGENTS—Wanted, male or female, to handle a good and useful household article; absolutely new; quick seller; easily demonstrated, big profit; will allow agents exclusive territory; send 15c for sample. T. D. Barnes, Hyde Park, Pa. Box 43. 13-6

FOR SALE—1 skiff 16 ft. long; also a large ice box; fine for any kind of business; also gasoline range and ice cream cone wagon; will sell cheap; inquire of 1191 East Chestnut-st. or Bell phone 753. 13-6

FOR SALE—Two passenger Model T. Ford Roadster, torpedo style, at lowest price. Inquire at 426 South 9th-st. 13-6

FOR RENT—House on South Fifth-st., next door to glove factory. Modern improvements. Inquire of M. McKinley. 13-6

They Are Going Fast

We may have your **SIZE** and style left. Come in and see. We save you $1 to $8 on a Suit—Are **"CLEANING UP"** OUR **CLOTHING STOCK, NO OLD STYLES.** See what you save. Men's and Young Men's Suits that sold for $25, & $22, now $14.48, mens and Young Men's Suits that sold for $18, now $10.98. Men's and Young Men's Suits that sold for $15—now $9.48. Men's and Young Men's Suits that sold for $12—now $7.98. **These Suits are All New, bought for spring trade.** The sizes are broken one and two of a size. It will pay you to come in and see for your elf.

Special	Extra Offer		Men's Button	Men's Silk Knit
Men's 75c shirts, soft loose collars, 49c	Men's $2 shoes Outing, Canvas leather strapped, $1.39	**D. O. Thompson** *The Store With the Lowest Prices.* *"Eventually Your Trading Place."*	$3.00 Tan lowcut shoes—Special Price $2.48	Ties 50c Values 25 and 29c

NEWSPAPER ARCHIVE® NEWSPAPER ARCHIVE®

THE MERCY SIGN

A NEW DETECTIVE STORY ABOUT AVERAGE JONES, THE SUCCESSOR OF SHERLOCK HOLMES

By Samuel Hopkins Adams. Copyright 1911 by the Bobbs-Merrill Co.

(Continued from Last Issue)

"His what?'

"Materializin' wand. Spirit-rod, you know. As tall as himself and all shiny and slick. It was slim and sort o' knobby like this wood—what's the name of it, now?—they make fish poles out of. Only the real big-bugs in spiritualism use them. They're dangerous. You wouldn't catch me touchin' it or goin' in there even now. I says to Mrs. Kraus, I says—"

And so the stream of high-pitched, eager talk flowed until the two men escaped from it into the vacant apartment. This was much as Average Jones had seen on his former visit. Only the strange valise was missing. Going to the kitchen, which opened through intermediate doors on a straight line with the front room, Average Jones inspected the window. The glass was thickly marked with faint, bluish blurs, being, indeed, almost opaque from them in the middle of the upper pane. There was nothing indicative below the window, unless it were a considerable amount of putty, which he fingered with puzzled curiousity.

In the front room a mass of papers had been half burned. Some of them were local journals, mostly the Evening Register. A few were publications in the Arabic text.

"Oriental newspapers," remarked Bertram.

Average Jones picked them up and bagan to fold them. From between two sheets fluttered a very small bit of paper, narrow and half curled, as if from the drying of mucilage. He lifted and read it.

"Here we are again, Bert," he remarked in his most casual tone. "The quality of this Mercy is strained, all right."

The two men bent over the slip, studying it. The word was, as Average Jones had said, in a strained, effortful handwriting, and each letter stood distinct. These were the characters:

MERCY

"Is it mathematical, do you think, possibly?" asked Average Jones.

"All alone by itself like that? Rather not! More like a label, if you ask me."

"The little sister of the label on the cabinet, then," "Cherchez la femme," observed Bertram. "It sounds like perfect foolishness to me; a swollen-faced outlander who rules familiar spirits with a wand, and, between investigations in the realms of science, writes a girl's name all over the place like a lovesick schoolboy! Is Mercy his spirit-control, do you suppose?"

"Oh, let's get out of here," said Average Jones. "I'm getting dizzy with it all. The next step," he observed, as they walked slowly up the street, "is by train. Want to take a short trip to-morrow, Bert? Or, perhaps, several short trips?"

"Whither away, fair youth?"

"To the place where the fake 'Smith' and the lost Craig have been doing their little stunts."

"I thought you said Professor Gehren couldn't tell you where Craig had gone."

"No more he could. So I've got to find out for myself. Here's the way I figure it out: The two men have engaged in some out-of-door work that is extra hazardous. So much we know. Harvey Craig has, I'm afraid, succumbed to it. Otherwise he'd have sent some word to Professor Gehren. He may be dead or he may only be disabled by the dangerous character of the work, whatever it was. In any case our mysterous foreign friend had probably skipped out hastily. Now, I propose to find the railroad station they passed through, coming and going, and interview the ticket agent."

"You've got a fine large contract on your hands to find it."

"Not so large, either. All we have to do is to look for a place that is very isolated and yet quite near New York."

"How do you know it is quite near New York?"

"Because Harvey Craig went there and back between noon and two o'clock, Professor Gehren says. Now, we've got to find such a place which is near a stretch of deserted, swampy ground, very badly infested with mosquitoes. I'd thought of the Hackensack Meadows, just across the river in Jersey."

"That is all very well," said Bertram; "but why mosquitoes?"

"Why, the poisoned and swollen face and hands both of them suffered from," explained Average Jones. "What else could it be?"

"I'd thought of poison-ivy or some kind of plant they'd been grubbing at."

"So had I. But I happened to think that anything of that sort, if it had poisoned them once, would keep on poisoning them, while mosquitoes they could protect themselves against if they didn't become immune, as they most likely would. As there must have been a lot of 'skeeters' to do the kind of job that 'Smith's' face showed, I naturally figured on a swamp."

(To be Continued)

Thomas Hood's Oversight.

Thomas Hood gave to literature the undying "Song of the Shirt," but he might have written an even sadder song, that of the washtub. Easy Task laundry soap was unknown in his day. It is only for the last quarter century that it has been relieving women of backaches and bruised hands. It takes the dirt out of or off anything—actually does most of the work itself. Your grocer has it.

Bingo! Bing!! Corn's Gone!

Wear Smaller Shoes, Larger Smiles

Let every corn victim rejoice! Wonderful 'Bingo' stops severest corn pains at once! Just paint the corn—a second's time — say "bingo" — pain's gone! Greatest invention for foot growths since Adam.

Means riddance to worst corns, callouses, bunions that ever grew on human feet. Not partial riddance—whole plagued thing goes! every time!

"Bingo" enables lots of folks to wear size smaller shoes—size larger smiles. Makes foot smooth as a whistle—shoe slips on so easily, painlessly, you forget you ever had foot trouble.

"Gingo" shrinks the corn, loosens it—down to the root's end—out it comes—just like that! Doesn't hurt healthy tissue. Bingo's as different from usual "corn cures" as night from day. Get it and see.

Costs 25c—worth more. At druggists, or sent direct by Dennison Pharmacal Co., 111 No. Dearborn St., Chicago, Ill. Sold in this city by Siegrist & Williams, Main street.

Coshocton County History Coupon

Six of these of consecutive dates, and 50 cents, will get you a One Dollar Centennial History of Coshocton county, magnificently illustrated, written by Judge Nicholas. Only a few of them. First come, first served. Worthy of a place in every home in the county.

Thursday, June 13, 1912

LAWYER'S HISTORY OF OHIO COUPON

READ FULL PARTICULARS BELOW

Six coupons of consecutive dates constitute a set. Dates need not be all of one week but may jump from Saturday to Monday.

Cut out the above coupon with five others of consecutive dates and present them to the office of The Daily Age with the specified expense bonus (which covers the cost of packing, express from factory, checking, clerk hire and other necessary expenses, and receive your choice of the new handsome Library Edition of Lawyer's History of Ohio, bound in Turkey Red Library Buckram, Stamped in Gold on back and side, beautiful, strong, durable; high grade printing on high grade paper; 400 pages, profusely illustrated; includes new 1912 County Map of Ohio in colors—book complete easily worth $4.48. Six consecutive coupons and 98c.

Society

Huston-Davis Nuptials Solemnized

Last night at the home of the bride's parents the ceremony uniting in marriage the lives of Miss Golden Huston, daughter of Mr. and Mrs. Mathew Huston of Walnut street and Ralph Davis son of Mr. and Mrs. J. H. Davis of Junction City was solemnized by the Rev. Dr. J. C. Secrest.

Beautiful decorations of the season's flowers predominated throughout the house. The bride looked particularly attractive in her bridal dress of white silk batiste. She carried white brides roses. The couple were attended by Miss Eulah Davis, a sister of the groom and Ray Witherall of Junction City.

An elaborate three course supper was served following the ceremony to about thirty guests.

Mr. and Mrs. Davis will make their home for the present with the bride's parents.

Miss Hudson Is Honored

Miss Edith Dawson was the charming hostess at a party of very pretty appointments given at her home on 12tht street Wednesday evening honoring Miss Edna Hudson whose marriage to Frank Fueller of Westerville is to be an event of June 26.

Little Miss Ursula and Leota Hoover, attired as cupids admitted the guests at the door presenting each with a tiny heart. The entire house was attractively decorated with hearts and flowers and in the dining room where a delicious three course luncheon was served a cupid suspended from the chandelier held strips of red and white ribbons festooned with hearts. At the end of each ribbon was a dainty placecard in the shape of a heart and pierced with an arrow, these bore the name of the bridal pair and the date June 26.

During the luncheon toasts were given to the bride-to-be by Miss Curtis, Miss Bower, and Miss Elliot.

Covers were laid for the guest of honor the Misses Mary Dawson of Keene, Edna McGuire of Canal Lewisville, Nova Shannon, Audrey Barcroft, Sara Barcroft, Blanche Overholt, Hazel Curtis, Hazel Bower, Helen Burrell, Blanch Elliott, Mabel Brownfield Leola Kirk, and the hostess.

Entertains Sewing Club

Miss Genevieve Kerlin is hostess this afternoon at a meeting of her sewing club at her home on Third-st. Her guests are Misses Adelia Hay, Dorothy Dawson, Alice Snyder, Thelma Ward, Virginia Merrell, Mary Frederickson, Oneita Barnes, Charlott Neutz, Sarah Boone and Sara Francis McKeown.

Return From St. Marys

Mrs. J. M. Carton and her daughter Leone have returned from Sheppard, where Miss Leone has been attending school at St. Marys of the Springs during the past year and graduated from the eighth grade this week. Mrs. Carton attended the commencement exercises.

Popular Conesville People Married.

A very pretty wedding was that which took place at the home of Mr. and Mrs. Scott Davis of Conesville Wednesday evening when their daughter Miss Alpha was united in marriage to Ross McCullough the Rev. Gay of Conesville officiating.

The ceremony was performed at 8 o'clock, the bridal party taking their places to the strains of Lohengrin's wedding march played by Miss Lois Bradford of Coshocton.

The bride looked charming in a gowa of white voil with lace trimmings and carried bride's roses.

An elaborate wedding feast was served to about fifty guests following the ceremony.

Miss Munn Goes Home

Miss Florence Munn who has been trimmer for Miss Katherine Beutenmiller during the past season, returned to her home in Steubenville this morning.

WOMEN, AVOID OPERATIONS

Many Unsuccessful — And Worse Suffering Often Follows. Mrs. Rock's Case A Warning.

The following letter from Mrs. Orville Rock will show how unwise it is for women to submit to the dangers of a surgical operation when often it may be avoided by taking Lydia E. Pinkham's Vegetable Compound. **She was four weeks in the hospital and came home suffering worse than before.**

Here is her own statement.

Paw Paw, Mich.—"Two years ago I suffered very severely with a displacement. I could not be on my feet for a long time. My physician treated me for several months without much relief and at last sent me to Ann Arbor for an operation. I was there four weeks and came home suffering worse than before. My mother advised me to try Lydia E. Pinkham's Vegetable Compound, and I did. Today I am well and strong and do all my own housework. I owe my health to Lydia E. Pinkham's Vegetable Compound and advise my friends who are afflicted with any female complaint to try it."—Mrs. ORVILLE ROCK, R. R. No. 5, Paw Paw, Michigan.

If you are ill do not drag along until an operation is necessary, but at once take Lydia E. Pinkham's Vegetable Compound.

For thirty years it has been the standard remedy for women's ills, and has restored the health of thousands of suffering women. Why don't you try it?

MRS. DAVID HAHN IS SUMMONED

Funeral Services to Be Held at Late Home Friday

Mrs. David Hahn, aged 65 years, died Wednesday morning at 9 o'clock at her home four miles south of Coshocton, as a result of a stroke of paralysis which she suffered five weeks ago. She had been confined to her bed ever since the stroke, and her death was not unexpected.

Mrs. Hahn was born in Coshocton county and spent the greater part of her life in the vicinity of Coshocton. She was a member of the Mt. Zion church at Wills Creek.

Besides her husband Mrs. Hahn is survived by twelve children. They are John, of Worthtington, Ind.; Allen, of Kiowa, Ia.; Harvey, of Wills Creek; George, of Warsaw; Jesse, of Coshocton; Mrs. Oscar Jackson, of Otsego; Mrs. Oscar Tyson, of Wills Creek; Addie, at home; Mrs. William Thresh, Mrs. Otto Stubbs; Mrs. John Turner and Mrs. Sherman Erman, of Coshocton.

Funeral services will be held Friday morning leaving the late home at 10 o'clock, the cortege will go to St. Paul church where the funeral service will be held. The body will be buried in South Lawn cemetery.

CASE TO HAVE A RETRIAL BEFORE NEW JURY

Friday, June 21, at 10 o'clock is the time set for the retrial of the case brought by Frances Balch against Doneff and Christoff, grocers, in Squire Abbott's court. The trial was halted Wednesday morning when a jury disagreed. The suit is for $100 damages for breaking a contract.

The new jury struck by Attys. Merrel land Bell Thursday morning is: J. B. Davis, M. C. Hack, Lewis Brendel, Thomas Carton, sr., and W. W. Fletcher.

Newcomerstown Index.

Humane Officer Jackson was in the village recently looking up certain alleged cases of impropriety upon the part of two young girls and their male friends. These girls are mere children, and in the interest of humanity the officials and others thought it high time to investigate.

Appointment of Administratrix

Estate of Theodore Agnew, deceased.

Notice is hereby given that Elizabeth T. Agnew, has been appointed and qualified as administratrix of the estate of Theodore Agnew, deceased, late of Coshocton county, Ohio.

June 6th, 1912

FRANK ASHMAN, Probate Judge.

6-13-20

EYE-STRAIN

Feel sleepy and drowsy soon after beginning to read, as if you MUST go to sleep? The reason is YOU NEED GLASSES. Your eyes are STRAINED. Have your eyes properly fitted with glasses and this annoyance will cease at once.

Come to us and you will be PERFECTLY fitted. Our method of eye-testing is scientifically exact.

SURNS EYE SIGHT SPECIALIST
BURNS BLOCK,
Main and Fourth Streets

Monogram Stationery

Very artistic and new. Have your very own monogram letter paper and correspondence cards.

Inexpensive, but fine. Call and let us show YOU.

C. E. ANDERSON'S

Drug, Book and Wall Paper Store.

404 Main St. Coshocton, O.

MYSTIC TO-NIGHT

"His New Wife"
Great comedy by Imp

"A Game of Bluff"
Drama by Nestor

Don't Miss the Animated Weekly.

5c American Money 5c

Funny Johnnie Bunny at the Luna Tonight

"Leap Year Proposals" and "A Page in Canadian History." Comedy by Vitigraph. "The Love of an Island Maid," drama by Selig. A story of Primitive Hearts and Master Passions.

Your money's worth every time at the Luna.

A Real $8.50 Vacuum Cleaner

$4.95

Here's a summer strength-saver for the housewife! People pay as high as $150 for vacuum cleaners—the ideal way of keeping floors absolutely clean. Here is an opportunity—

By being a Daily Age subscriber you save $3.55.

Agents will call at your door in the next few days.

No long-drawn-out payments to follow.

By taking The Daily Age one month, payable to carrier, you get the special discount price.

It is a REAL Vacuum Cleaner, with the manufacturer's guarantee attached to each one.

Drop in at The Age office and see a sample or phone and the agents will call and give a demonstration on your own carpet.

The Daily Age

"Today's News Today"

10 cents per week by carrier
An $8.50 Vacuum Cleaner
for $4.95

Go to the Pastime Tonight

"FIGHTING DAN McCOOL"—A Civil war drama by Kalem

"A CONTEST AND NO PRIZE"—A comedy, brimful of laughs, telling of Nellie and her two ardent suitors, by Kosmik.

The seats, ventilation and pictures are always good at the Pastime.

Gas Ranges All Sizes and Styles **Prices $12.50 to $40.** *The Gas Co.*

NEWSPAPERARCHIVE® NEWSPAPERARCHIVE®

The Daily Age's Classified Page

Age Want Ad. Rates
25 words 25 cents six consecutive insertions, cash with copy invariably. Extra words one cent each. Phone for free Age Want Ad Messenger who will call in a hurry at your home for copy and cash.

WANTED

HENRY MILDER
Dry Cleaning & Pressing
626 Main street, Bell phone 410
Ladies' and Gents' Suits $1.25
Ladies' one-piece Dress $1.00
Goods called for and delivered.
OPEN EVENINGS

WANTED—Sober industrious party for Union Pacific Tea wagon, will be assisted in building up business. For particulars see W. A. Edwards or address box 165 Coshocton, O.

LADIES—Make $3 to $5 daily, selling dress goods, skirts and handkerchiefs, free outfit. No capital equired. Mutual Fabric Co., Dept. 700, Binghamton, N. Y. 12-6

WANTED — Three first-class live men for soliciting in Coshocton, popular house hold article and newspaper work. Apply C. H. Whittington, Standen hotel.

WANTED—Everybody to take advantage of our closing out sale Everything must go immediately regardless of cost. Big bargains. Square Deal Co., 234 Main street.

AGENTS— Send 10c for sample of one of our specalties and catalogue of quick sellers. Big profits on each sale. H. Lowe, 61 West St., East Orange, N. J. 12-6t

WANTED—An experienced woman cook for restaurant work. Address box 513, Newcomerstown, O.

WANTED— Coal miner at once. House furnished—steady work. L. F. Sumers, Route 1, Isleta, O.

AGENTS WANTED — 40 per cent profit selling our pillow tops. High grade work, easy sales. Samples and catalogue free. Luther Gordon Co. 208 N. 5th-ave., Chicago.

WANTED—To buy small iron safe. The Gem, David Davidorf.

WANTED—Man or woman with $5000 as manager for new manufactured article. Business under your own control at all times. Address S. E. R., Box 413, Roseville, O.

WANTED—The public to know that I am not the only qualified veterinarian in the county and that I am now prepared to give entire satisfaction in the treatment of all domestic animals; this includes your pet dog or cat. Yours for up-to-date veterinary service. Dr. L. D. Northrop, rear of Gamble's grocery. Both telephones.

GROCERS

TRY WARD'S
MOTHER'S BREAD
At Gamble's Grocery
616 Main-st. Both phones 71

POSITIONS WANTED

Perhaps you can't secure just the kind of employment in this city you desire. A "Position Wanted" ad in this paper and 99 other daily papers in Indiana, Illinois and Ohio will get what you want. $2.50 per line each insertion Austill Advertising Syndicate, Elwood, Indiana. Write for list of papers

FOR SALE OR TRADE

If you want to Sell or Trade anything, a want ad in this paper and 99 others in Indiana, Illinois, and Ohio will find your party. It will only cost you $2.50 per line of 6 words, write us for list of papers. Austill Advertising Syndicate, Elwood, Indiana

FOR SALE

FARM WHERE FARMERS PROSPER."—Fine Knox county farms. $50 up. Improved, well located. Write for list. W. C. Rockwell Farm-Land Company, Mt. Vernon, O.

FOR SALE—Good one horse wagon and set of work harness. Inquire 720 Locust street evenings, or 148 S. Third street. Citizens phone 599 B.

FOR SALE—Good paying business. Small amount capital required. Good reason for selling. Healthy out door work Inquire 321 Locust street after 5:30.

FOR SALE—Wagon, bread or milk wagon style. Call or address W. A. Edwards, 231 Main-st., or Box 165, city.

STOCK SALE!

I wil offer for sale at public auction at my residence, one mile west of Bloomfield, on

Thursday, June 20, 1912

Commencing at 1 o'clock ,the following: Two Chester White brood sows, one with nine pigs four weeks old, and one bred sow; four head Short-horn cattle, consisting of the following: 2-year-old bull, Dandy 360319, by Ajax 261799; coming 3-year old cow, Silver Star 117768, by Ajax 261799; one yearling heifer and one bull coming one year old. This is a good milking strain of Short-horn cattle. Also five springers due to calf by day of sale;

12 Head of Horses

draft horses consisting of: one two-year-old Norman filly, by an imported horse now owned in Union county; one two-year-old Norman gelding by Diderot 45895, owned by the Clark Percheron Horse Co.; one Norman draft filly, one year old, sired by an imported horse; one general purpose mare eight years old, broke to all harness; one yearling bay draft gelding; one black general purpose mare ten years old, broke to all harness; one three-year o'd filly, sired by Diderot 45895. Road horses consisting of: Bud L, a yearling road colt out of Nelly Bly, by Bascho 10300J, 2:22 1-4, sire of Directo 2:17 1-4. This is a large boned and very promising yearling, chestnut; two-year-old road filly, out of Lady Sail, by Judge Stewart 52216; one yearling gelding out of Lady Sail, by Judge Stewart, a beautiful bay, nice star, white hind feet and a typical yearling Watch him on sale day. Judge Stewart was sired by Prodigal 2:16, sire of Moy 2:07 3-4, and John Nolan 2:08; dam Maggie Baron, dam of Al Baron 2:21 1-4, Jane A, two-year-old trial 2:11 3-4 Lady Sail was sired by Mimmick, out of Lulu F, by Onward; two four and five-year-old registered mares by Axtell 2:18 33-4, out of Lady Sail. Also some farming implements. Terms made known on day of sale.

R. J. GRAHAM
F. W. Andrews, Auctioneer.

FOR SALE—Shetland pony mare, about 7 years old; trim little animal. Well bred, gentle and pretty; harness and road cart. Jay Abbott, livery barn.

FOR SALE—Two large wooden tanks. Will hold 35 barrels of water. All in good shape. Inquire W. Q. Barnes. Star hotel.

FOR SALE -Gas range, nearly new, velvet carpet, brussels stair carpet. Large domestic rug and furniture Mrs. Theodore Agnew, 236 South Fourthst.

FOR SALE—One horse and harness and spring wagon. Cheap if sold at once. Inquire Bell phone 451.

FOR SALE—Just received two car loads buggies surreys, and runabouts I give all prospective buyers an invitation to come and inspect stock and get prices before purchasing C S Hoagland, 218 Main street.

FOR SALE—Desirable dwelling on South Lawn avenue, seven rooms Inquire C B Hunt. 7-6t

MAN HAS HAND BADLY CRUSHED

Lloyd Arnold, 20, of South Sixth-st. had the first two fingers on his right hand badly mangled Wednesday afternoon at the Clow plant while working with an angle iron. The injured members were given medical attention at the plant, and the man was brought to the office of Dr. L. C. McCurdy in the evening.

Age Want Ads Deliver the Goods

FOR RENT

FOR RENT— House close to pottery and other factories, gas, laundry and toilet. Good location. Good folding bed for sale. Inquire 220 S. Eighth street, Cit. 342-B.

FOR SALE—6-room house 730 East Vine street; 5 rom house corner 11th and Oak sts. Both houses are in good condition and can be bought cheap. Address J. J. McCauley, Uhrichsville, O.

FOR RENT—Three rooms on Poplar street, upstairs, toilet ,gas, $6 per mo. Gas range furnished. Call Snyder & Senft, real estate office.

FOR RENT—Furnished apartments of A. C. Pence for summer months. Inquire of F. V. Dutter, 213 North 6th st. or call by Cit. phone No. 463-B.

FOR RENT—Furnished front room, for gentlemen; modern convenience; near Main-st. Howard S. Wolfe, 122 South Fourth-st. 12-6

FOR RENT—Blacksmith shop, best location in city; possession will be given at once. Inquire Rager and Tumblin, corner Main and Third-streets. 12-6

LOST OR FOUND

LOST—$7.00; one $5 bill and two one dollar bills between the News stand and North Ninth street Reward if returned to Rollin A. Tyler, 447 N Ninth. Bell phone 706.

LOST—A sheet with mechanical drawing on it. Finder please return to Age office or call Bell phone 611.

LOST—Ice saw; finder please call Elliott Ice Co. and receive reward. I. T. Elliott.

LOST—Gold watch, with leather fob, Sunday. Lost between S. Lawn school house and Oak Ridge cemetery. Return to 915 South Lawn ave. Bell phone 329. Reward.

LOST—A pocket book containing $36 in currency, 5 $5 bills, 1 $10 bill and 1 dollar bill. Also two notes in the book. Lost last Friday between Waring's and the Holder hill, in Bethlehem township. Finder is known and if left at once, at Age office will receive reward and no name mentioned. Clayton Frederick. 13-6

LOST—On the road by the way of Canal Lewisville between Coshocton and West Lafayette an automobile lamps. Finder please return to or call Age office

LOST—Small black pocketbook between Barcroft grocery and 643 Walnut street containing one 2-dollar bill —1 dollar bill, and ninety cents in change, also coupon book. Reward if returned to 643 E. Walnut street.

MISCELLANEOUS

MEN and WOMEN, sell guaranteed hose. 70 per cent. profit. Make $10 daily. Full or part time. Beginners investigate. Wear Proof, 3038 Chestnut St., Philadelphia, Pa.

NOTICE—V. H. Fortune in rear of postoffice. All kinds of roofing and spouting. Orders filled promptly. Bell phone 825.

Be a wise old owl. Owl lodge growing fast. $5 rate still open. We want you. Get your application in. Over 100 members now.

SOONER or later you'll buy a Singer sewing machine. Why not now? Admitted the world's best Ball bearing and no shuttle. Both phones. Singer shop.

"INVESTMENTS"
Anyone desiring to invest from $100 to $5,000 with safety at 6 percent is invited to communicate with Room 211, Cuyahoga Building, Cleveland.

OFFICIALS OF PENNY PASS THROUGH HERE

A magnificent special train of five coaches, carrying President McCrea of the Pennsylvania railroad and other railroad officials passed through Coshocton this morning at 11 o'clock going west. The train was composed of Pullman cars, dining car and two private cars and was bound for Columbus. It went direct from Pittsburg to Columbus without stopping.

Wanted!

The public to know that we carry the very best whiskey that is distilled such as Kentucky Tavern, 6 yrs old, Murphy's Straight Rye, Old Cumberland (sour mash) 8 yrs old These are double stamp whiskies prices as cheap as any in the city We also carry Champagne and other popular brands of wine.

We especially call your attention to "Old Style Lager." This is stated by the people who know, such as club men, etc., to be the most delicious beer made.

We also carry the John Hauck beer, draft and bottled, Budweiser bottled and Stroh's bottled.

Standen & Cochran
Standen Hotel Bar

BASEBALL

NATIONAL LEAGUE

How They Stand.

Clubs.	Won.	Lost.	Pct.
New York	36	8	.818
Chicago	25	20	.556
Cincinnati	27	22	.551
Pittsburg	24	20	.545
Philadelphia	19	23	.452
St. Louis	23	28	.451
Brooklyn	14	29	.326
Boston	15	33	.313

AMERICAN LEAGUE

How They Stand.

Clubs	Won.	Lost.	Pct.
Boston	32	18	.640
Chicago	32	20	.615
Washington	30	21	.604
Philadelphia	25	20	.556
Detroit	25	27	.481
Cleveland	23	25	.479
New York	16	30	.348
St. Louis	14	36	.280

AMERICAN ASSOCIATION

How They Stand.

Clubs	Won.	Lost	Pct.
Toledo	39	18	.684
Columbus	39	20	.661
Minneapolis	37	20	.649
Kansas City	30	30	.500
St. Paul	24	37	.395
Indianapolis	23	37	.383
Louisville	20	34	.370
Milwaukee	20	36	.357

TODAY'S GAMES

Central—
Grand Rapids at Zanesville
South Bend at Youngstown
Dayton at Erie
Ft. Wayne at Akron
Springfield at Wheeling
Terre Haute at Canton

National—
Cincinnati at Philadelphia.
Chicago at New York
Pittsburg at Brooklyn
St. Louis at Boston

American—
Washington at Cleveland
Philadelphia at Detroit.
New York at St. Louis
Boston at Chicago

Association—
Milwaukee at Columbus
Kansas City at Toledo
St. Paul at Louisville
Minneapolis at Indianapolis.

Central
Ft. Wayne 3; Zanesville 2.
Wheeling 5; Dayton 4.
Canton 3; Gr Rapids 2 (10 innings)
Terre Haute 13; Akron 10.
Youngstown 3; Springfield 2.
South Bend-Erie—Rain.

Association

Clubs	R	H	E
Columbus	1	5	1
Milwaukee	0	5	1

Cooper and Smith; Cutting and Schalk

Clubs	R	H	E
Louisville	4	5	2
St. Paul	5	8	2

Richter, Moskiman and Schlei; Gardner and Lewis.

Minneapolis	13	16	4
Indianapolis	5	5	4

Waddell, Liebhardt, Young and Owens; Kimball and Clarke.

(First Game)

Clubs	R	H	E
Toledo	3	17	1
Kansas City	4	8	1

Falkenberg and Land; Powell and James.

(Second Game)

Clubs	R	H	E
Toledo	4	10	1
Kansas City	3	14	2

Krause and Carisch; Rhoades Cann, Altrock and O'Connor.

NATIONAL LEAGUE

Cincinnati	8	10	3
Philadelphia	0	4	3

Suggs and McLean, Wallace, Palmers, Alexander and Dooin

Clubs	R	H	E
Chicago	2	9	3
New York	3	9	1

Richie, Brown and Acher; Marquard, Crandall and Myers.

Clubs	R	H	E
Pittsburg	7	11	1
Brooklyn	3	7	1

Robinson and Kelly; Allen, Burke and Miller.

Clubs	R	H	E
Boston	6	14	5
St Louis	8	8	0

Brown, Dickson, Donlley and Kling; Sallee and Brenahan

AMERICAN

Clubs	R	H	E
Cleveland	0	3	1
Philadelphia	6	5	1

Baskette, Mitchell, George and O'Neil; Coombs and Lapp.

Clubs	R	H	E
Detroit	1	3	3
Washington	5	8	2

Covington, Works and Onslow; Johnson and Ainsmith

Chicago	11	12	0
New York	2	12	2

Walsh, Mogridge and Block; Vaughn, Thomson and Street

Boston	5	10	1
St Louis	3	6	1

Wood and Cady; Powell and Stephens

HOW'S THIS

We offer One Hundred Dollars Reward for any case of Catarrh that cannot be cured by Hall's Catarrh Cure F. J. CHENEY & CO., Toledo O.

We, the undersigned have known F. J. Cheney for the last 15 years and believe him perfectly honorable in all business transactions and financially able to carry out any obligations made by his firm. Walding, Kinnan & Marvin Wholesale Druggists Toledo, O.

Hall's Catarrh Cure is taken internally, acting directly upon the blood and mucous surfaces of the system Testimonials sent free. Price 75c per bottle. Sold by all Druggists

Take Hall's Family Pills for constipation

Insist on receipt from your Age Carrier. Phone any irregularity to 182.

Healthy Mothers

Women who bear children and remain healthy are those who prepare their systems in advance of baby's coming. Unless the mother aids nature in its pre-natal work the crisis finds her system unequal to the demands made upon it, and she is often left with weakened health or chronic ailments. No remedy is so truly a help to nature as Mother's Friend, and no expectant mother should fail to use it. It relieves the pain and discomfort caused by the strain on the ligaments, makes pliant and elastic those fibres and muscles which nature is expanding, prevents numbness of limbs, and soothes the inflammation of breast glands. The system being thus prepared by Mother's Friend dispels the fear that the crisis may not be safely met. Mother's Friend assures a speedy and complete recovery for the mother, and she is left a healthy woman to enjoy the rearing of her child. Mother's Friend is sold at drug stores. Write for our free book for expectant mothers which contains much valuable information, and many suggestions of a helpful nature.

Mother's Friend

BRADFIELD REGULATOR CO., Atlanta, Ga.

LOCAL MEN TO TAKE IN PICNIC

The annual picnic of Pennsylvania railroad employes of the Pittsburg division and other divisions of the line will be held Tuesday, June 18, at Rock Springs park, Chester, W. Va Four special trains will be run from Columbus over this division and will pick up the employes along the route between that city and Chester. The local freight and passenger employees will attend the picnic.

Gone to Coshocton

(Millersburg Republican)

McCauslin Bros., the well known horsemen, have taken their horses, Ohio Axtellion 2:24 1-4, Judge Stewart and a three year old colt by Ohio Axtellion, to Coshocton, for the purpose of giving them track work, preparatory to racing them. All are highly bred horses and as good as can be found anywhere.

CASTORIA
For Infants and Children.
The Kind You Have Always Bought
Bears the Signature of Chas. H. Fletcher

TODAY'S MARKETS

THE AGE RECEIVES BY WIRE DAILY MARKET REPORTS FROM PITTSBURG, CLEVELAND, CHICAGO, TOLEDO AND OTHER CENTERS CORRECTER EVERY DAY.

Pittsburg Live Stock

PITTSBURG, June 13.—East Liberty reports today as follows:

Cattle.

Very few cattle received in the pens today. Inquiry small and trade on quiet order. Tone steady; no change in general values.

Calves.

Market for calves showed very little change. Inquiry moderate and most selling steady. Choice handy fat native veals were favored. Bulk of good calves sold at $9@9.25 $7.00 took over a majority of out grades Market closed steady good clearance made Prices today a half dollar under Saturday.

Hogs.

Supplies in the hog pens were increased. 2000 head made up the total receipts—quality good. Demand moderate and trade active in best kinds. Selling irregular -heavy packing held steady. Medium, handy and light hogs off a nickel. Best pigs got better call and up 10@15 cents. The prime heavy packing and mixed $7.85@7.90 Best medium and handy hogs went at $7.80@7.85. Choice lights brought $7.50; top pigs $7.25. Outlook fair—market closed steady- a good clearance. Values nickel above Monday and 15c above Saturday. Advices from west denoted lower rates.

Sheep and Lambs.

Some improvement noticed in the sheep trade. 950 head, mostly sheep, made up total supply. Quality fair—choice sheep and lambs favored. The choice fat weighty spring lambs up 25@50 cents. Light medium and common lambs not wanted. Good fat quality wethers 10@15 cents higher. Common and medium grades slow and steady. Best sheep in barn brought $5.10; good $1.85@65. Fancy springers topped at $9; choice, $8.50. Good fat qualities getting main call—others weak.

TWO CHURCH TEAMS CLASH

The second team of the Church of Christ is scheduled to play the Presbyterian church team of the Inter-Church league this evening at Riverside park. The game is one of the regular games of the league schedule.

WANTED — Girls, to operate sewing machines, making cloth gloves. Pleasant work, steady employment. The Coshocton Glove Company.

Produce.

(Corrected by Snyder Grocery Co.)

Butter	18
Eggs	17
Chickens	.13
Country lard	.10
New cabbage	.4 1-2
Potatoes	1.55
Apples	.60
Turnips	.50

Retail Prices

Butter	23
Eggs	.20
Potatoes	1.75
Chickens	.17
Country lard	.15
Honey, per lb	.22
New Cabbage	.06
Apples	.80
Turnips	.80

Local Grain and Feed

(Corrected by Hanley Milling Co.)
WE ARE PAYING TODAY

	Per 100 lb.	Per Bu
Wheat	$1.91	$1.15
Oats	$1.72	.55
Ear Corn	1.17	.80
Sheel Corn	1.13	80
Rye	1.78	1.00

WE ARE SELLING RETAIL TODAY

Corn germ feed (kiln dried)	$1.70
Corn	.95
Corn, shelled	.95
Oats	.70
Wheat	1.30
Coshoc. Scratch Chick Food	2.10
Flour	6.40
Flour, per 1-4 bbl.	1.60
Flour, per 1-8 bbl.	.80
Meal, yellow bolted, 10 lbs	.25
Meal, unbolted	6.90
Bran	1.60
Middlings	1.60
Screenings	1.60
Chop	1.90

Poultry

(Corrected by Chas. E. Lorenz)

Turkey, per lb	.15
Chickens	.12 1-2
Ducks	12 1-2c
Geese	.10
Best cloverseed, selling price	14.60
Alsike	13.50
Timothy seed	7.75

Hay, Etc.

(Corrected by Thomson & Son)

Hay, loose	22.00
Hay, baled	22.00
Straw baled	10.00
Oil meal, selling price	2.15
Salt, per bbl.	1.20
Timothy Seed, retail	7.50

CHICHESTER'S PILLS
THE DIAMOND BRAND.
Ladies! Ask your Druggist for Chichester's Diamond Brand Pills in Red and Gold metallic boxes, sealed with Blue Ribbon. Take no other. Buy of your Druggist. Ask for CHI-CHES-TER'S DIAMOND BRAND PILLS, for 25 years known as Best, Safest, Always Reliable
SOLD BY DRUGGISTS EVERYWHERE.

DR. J. E. FOSTER
Office and Hospital rear Ransom Dry Goods Co., Coshocton, O.
The 1912 Ohio Year Book prints a complete and official list of graduated and legally qualified veterinarians of Ohio. The only name given in Coshocton-co. is DR. J. E. FOSTER.

OSTEOPATHIST
Dr. D. C. Westfall
The Munn Bldg.
Office Hours: 9 to 12 and 2 to 5.
Evenings by appointment.
Consultation Free at office.

Chas. W. Loos & Sons
Main Street Garage and Salesroom, New and Second-Hand Cars for sale.
Ricketts Bldg., opp. City Hall, Bell phone 573; Cit. 749-B.

Loans

From $5 and up to working people on their own personal note. If in need of money see us. We can name you terms which are unequaled by any other company in Coshocton. Send us this filled out, and our agent will call.

50c weekly payment on a $25.00 loan.

Name .....

Street No. .....

People's Finance Co.
Room 3, Memorial Bldg., ZANESVILLE, OHIO

McManus
THE OLD RELIABLE
LIQUOR STORE
OF COSHOCTON
WE HANDLE NO IMITATIONS

Special Sale for Saturday

NAME	Per Quart
OLD BARRISTER	50c
BELLE VERNON	75c
JOCKEY CLUB	75c
GOLDEN PHEASANT	90c
GOOD OLD GUCKENHEIMER	90c
GULF STREAM	90c
FINCH GOLDEN WEDDING	90c
TOM MOORE	90c
OLD OVERHOLT	90c
MONTREAL MALT RYE	90c
OLD CANNON	90c
KENTUCKY'S BEST	$1.00
OLD NATIONAL	$1.00
WINES	
VIRGINIA DARE	75c
BLACKBERRY	50c
SHERRY WINE	50c
PORT WINE	50c
SWEET CATAWBA	40c
DRY CATAWBA	40c
BOTTLED IN BOND KENTUCK'S BEST	$1.50
ALL OTHER BOTTLED IN BOND WHISKIES	$1.15
PURE IMPORTED OLIVE OIL	$1.00

PASH'S LIQUOR CO.
240 W. Main Street Coshocton, Ohio.

NewspaperARCHIVE®

The McKeown-Settle Company
Coshocton's Fastest Growing Store

Final Round Up on SUITS

Only a few suits left. If you have put off purchasing to the last moment better make up your mind and come in. Others are doing it. We may have your size, if we have, your dollar will have twice its purchasing power. During this sale you can be dressed in this season's latest creations as low as $5.25. Here you will find Navys, Blacks and Tan serge suits. If you contemplate a vacation trip this summer you cannot afford to miss this chance. So better come now and get in on the round-up.

$25.00 Suits at $12.50
$19.50 Suits at $9.75
$16.50 Suits at $8.25
$12.50 Suits at $6.25
$10.50 Suits at $5.25

If you have not fully made up your mind come in, perhaps our salesladies can assist you. We are always at your service.

The McKeown-Settle Company

FIVE CANDIDATES ARE INITIATED

A rousing meeting of the Junior Order of American Mechanics was held Wednesday night at their hall in the Shaw building at which time five candidates were taken into the order. Those initiated were Russell Grace, Samuel Shannon, Floyd Van Sickle, C. W. Buckmaster and Archie Wilson.

Eleven candidates were voted on and will be taken in at the next meeting two weeks from last night. Fifty candidates have been initiated into the order since the first of the year, and at present the order is one of the fastest growing organizations in the city.

ORIOLES PLAY OTSEGO TEAM

The Orioles baseball team of this city will go to Otsego Saturday where they will cross bats with the team of that place. The Coshocton regulars badly defeated the Otsegoites last Saturday at Riverside park, and the Orioles should have little difficulty in bringing home a victory.

C. Heiman for Plumbing.

If There Was
No Other Reason
For Paying by Check

than the complete written record it gives of all transactions, it would still be worth while to do your banking business with

The People's Banking Co.

AT THE FOUNTAIN

New Items in Popular Priced Jewelry

Some recent arrivals in bar-pins, cuff pins, skirt and waist pins are being admired in our notion section. Some are set with neat little stones in a variety of colors, some are plain gold, others are in pink, lavendar and light blue enamel. Price 25c and 50c.

White Ball Fringe---Silk and Cotton

We have just received a shipment of white ball fringe in both silk and cotton. The quality is exceptionally good. White ball fringe is very scarce, so come at once, if you've been waiting.

Women's White Silk Hose $1.00

This week we have replenished our stock of pure silk hose for women. The white silk line at $1.00 is an extraordinary stocking value. Fashion says white hosiery, good taste demands silk. We sell the best to be had for $1.00.

The Fountain Dry Goods Co.

The Furniture Clean-Up

The special Half-Price sale of furniture that is now in progress here has given a wonderful impetus to June business. This sale affords an opportunity to buy the best furniture in town at very low prices.

Mahogany Parlor Tables, Rockers and Chairs.
Early English Chairs and Library Tables.
Birdseye Maple and Oak Bed Room Furniture.

We are reducing stock before going to market. We are able to offer these bargains because our stocks must be clean before buying time. This store personally selects every piece of furniture that goes on its floors and is the only store in Coshocton that follows this policy. The month of July is market time, hence the above marked reductions.

The Fountain Dry Goods Co.

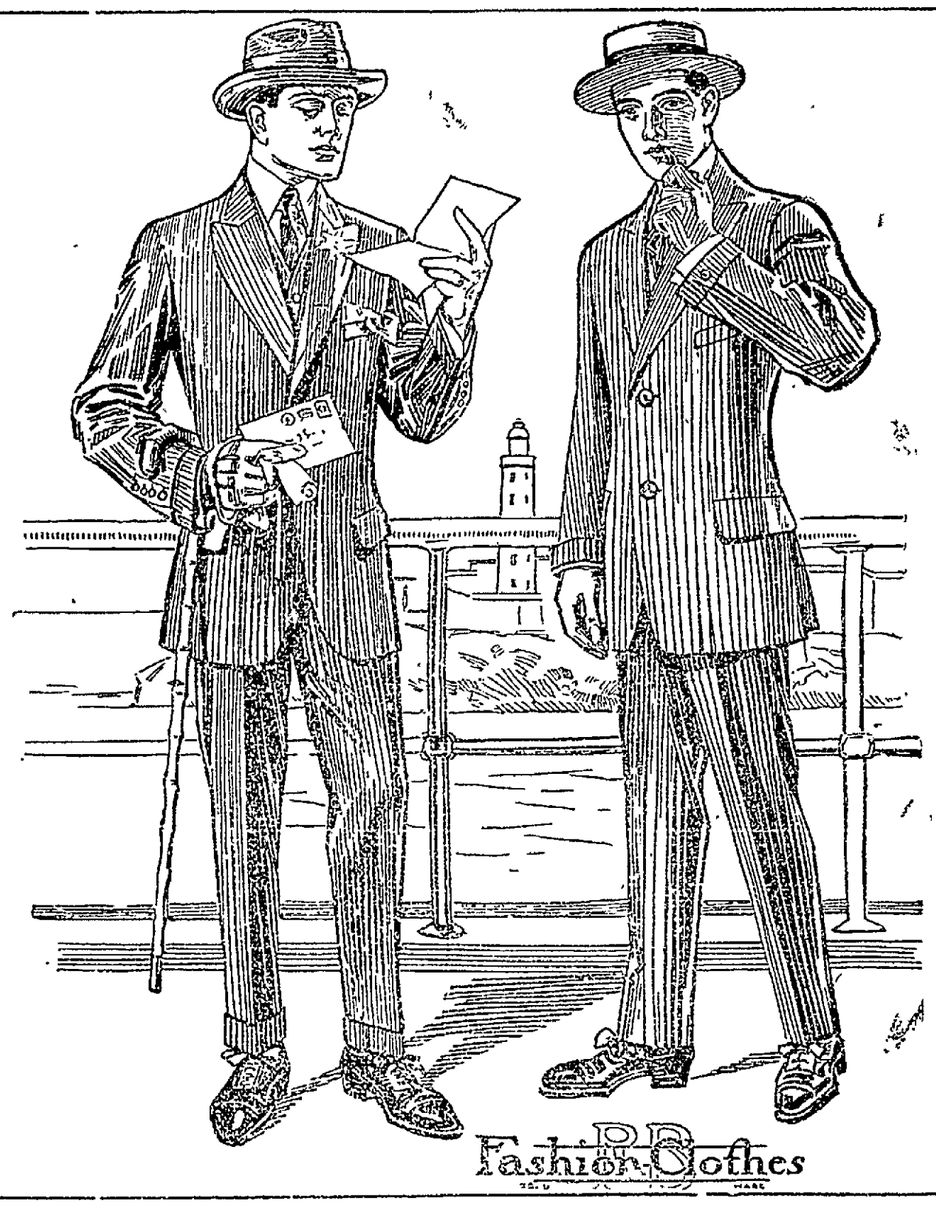

All That's Newest and Best In

Stylish Apparel

For Men and Boys

is now being shown here. It's an exposition that no eye can rest upon without gleaming with pleasure.

Your visit to our store will prove both interesting and instructive. You'll enjoy trying on the new suits, raincoats and hats and you'll learn "what's what" to wear this summer. Our

CLEVER CLOTHES
$10, $12, $15, $18, $20

exhibit the very best of the season's newest styles in suits. There's a wealth of handsome fabrics to choose from. Copper Brown, Coronation Mixtures, Oxford Blues, Cambridge Grays, Fine Blue Serges, etc.

Our prices are one-third less than any local tailors, yet none could possibly produce finer garments than these.

We are always glad to show these garments whether you come to buy or simply to look.

LYNDE & GOSSER
"ON THE SQUARE"

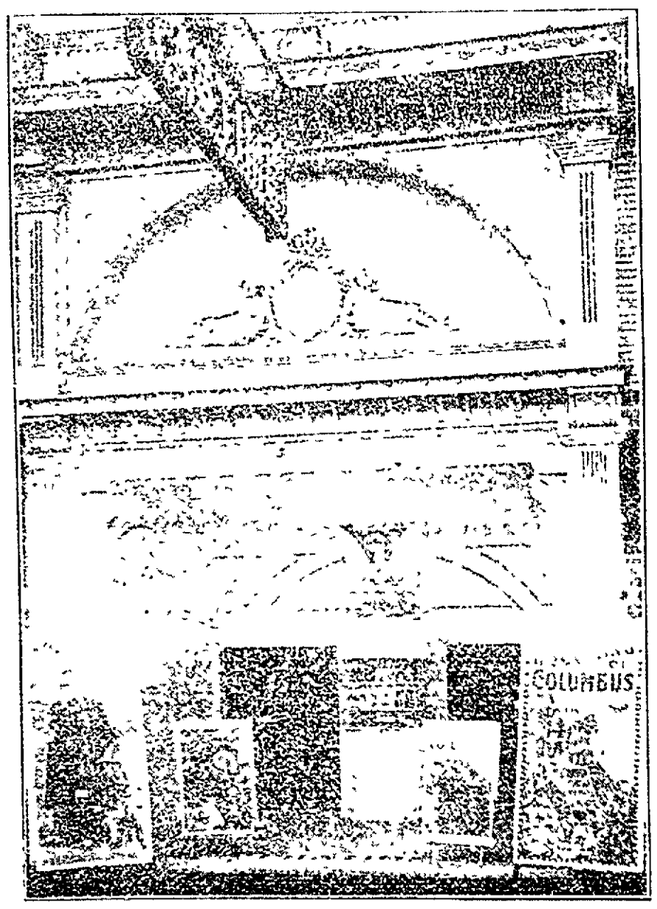

Coshocton Secures Pictures that Have Been Endorsed by Pope Pius X.

As in other instances the Knights of Columbus have been largely instrumental in giving to America and Europe motion pictures of incalculable benefit from an educational and religious standpoint. Their last service to mankind was their help to secure this great Selig Masterpiece of "Living History" by helping to secure the Columbus caravels and later to present the same favorite picture of Pope Pius X, to Coshocton people.

Great Treat in Store For Children and Adults Alike

Although many marvelous cinematograph pictures have been shown, none like "The Coming of Columbus" has yet been seen on the music screen and it must be many years before anything even approaching it in the remotest degree can be shown here.

Its charms lies in the fact that everything connected with the voyage of the Great Discoverer has been reproduced with such absolute accuracy that in witnessing the projection of the picture one becomes a participant in the voyage, and shares the Great Discoverer's sorrows and joys.

The magnificent dresses are true to the period and the solid scenery gives an impression of reality that has never been equalled.

Columbus Pictorialized at the PASTIME June 15, 16, 17

Endowed with realism and the true romance of accurate Historical Record. Nothing like it in the world, and yet the labors of three years and the product of a fortune comes to you for the

Admission 10c.
Children 5c.

At The Pastime where you would expect to see such a picture.

NEWSPAPER ARCHIVE®